The

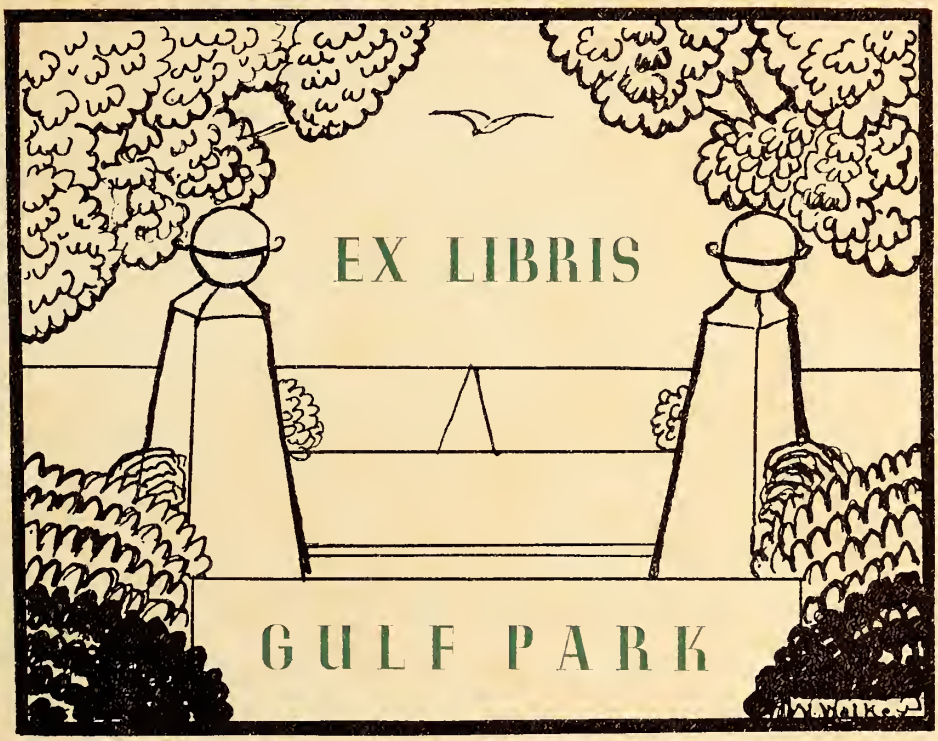

COPYRIGHTED, 1938

ROSA BOND . . . EDITOR-IN-CHIEF

ALICE LOUISE PALMER • BUSINESS MANAGER

FRIENDSHIP OAK

SEA GULL

O! White Sea Gull,
God of the foaming sea,
Where do you come from?

Are you the son of Neptune
Or did your silvery body
Drop from the snowy clouds above?

Eleanor Brashear

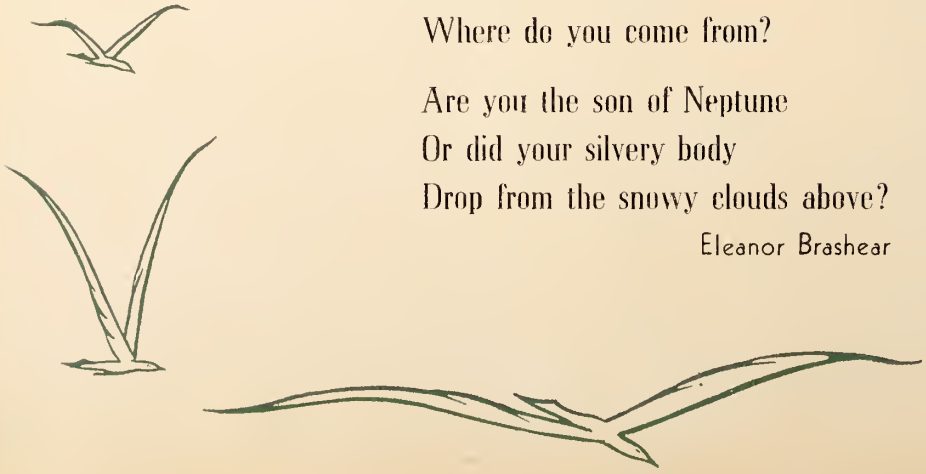

THE SEA GULL 1938

PUBLISHED BY THE STUDENTS

• OF •

GULF PARK COLLEGE

GULFPORT, MISSISSIPPI

FOREWORD

"Big trees from little acorns grow."
We hope that this 1938 Sea Gull
will plant an acorn of memories
for your tree of life, recalling your
days at Gulf Park.

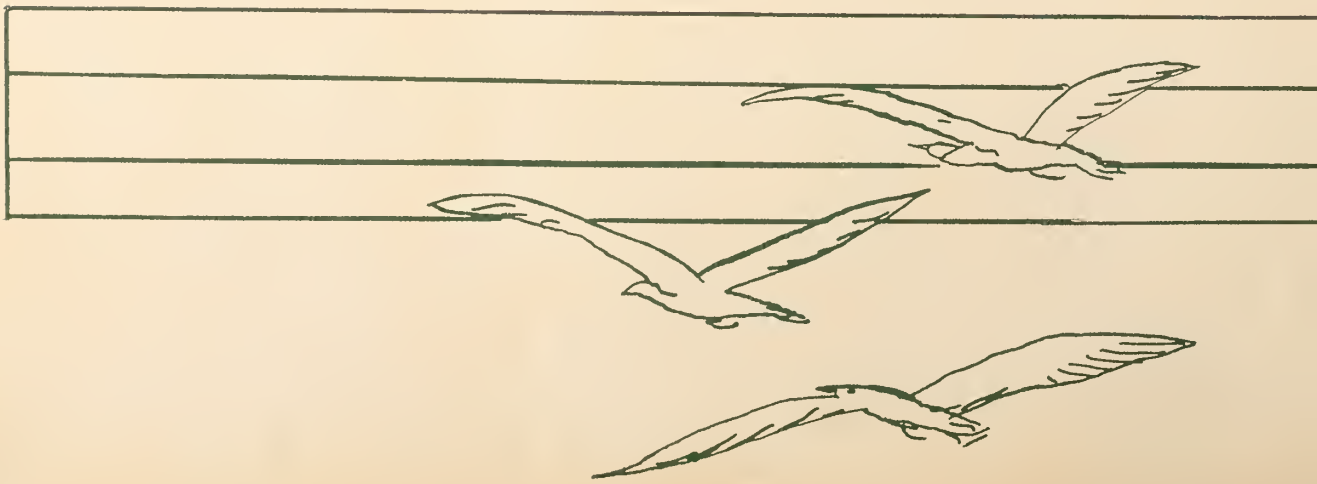

CONTENTS

ADMINISTRATION
THE CLASSES
ORGANIZATIONS
ATHLETICS
FEATURES
MISCELLANEOUS

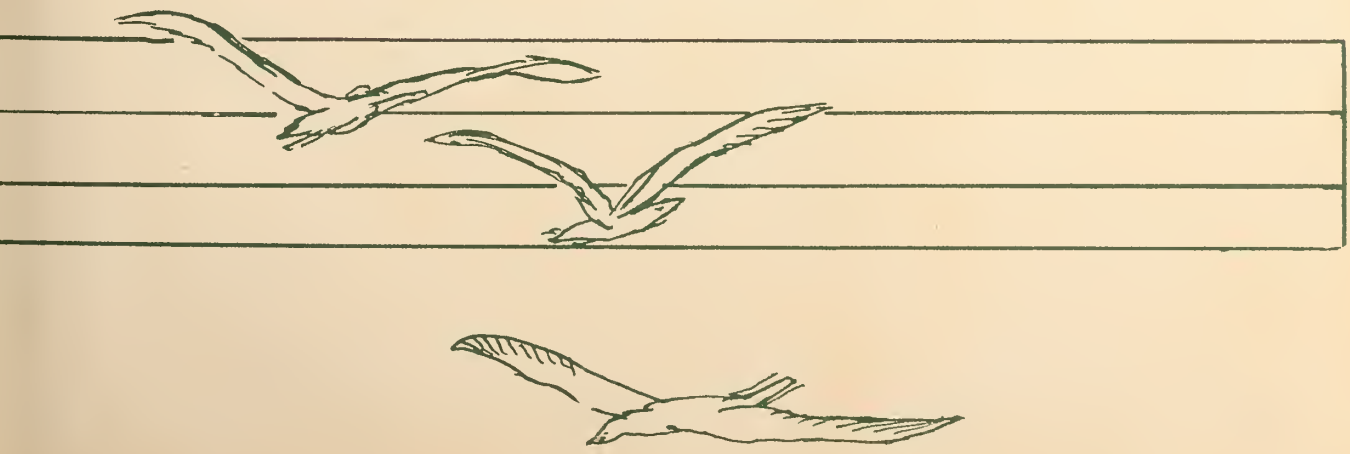

MISS INDIE SINCLAIR

DEDICATION

With the homage and gratitude of appreciative students to a warm friend and ally, we dedicate the 1938 volume of the SEA GULL to

MISS INDIE SINCLAIR

ADMINISTRATION

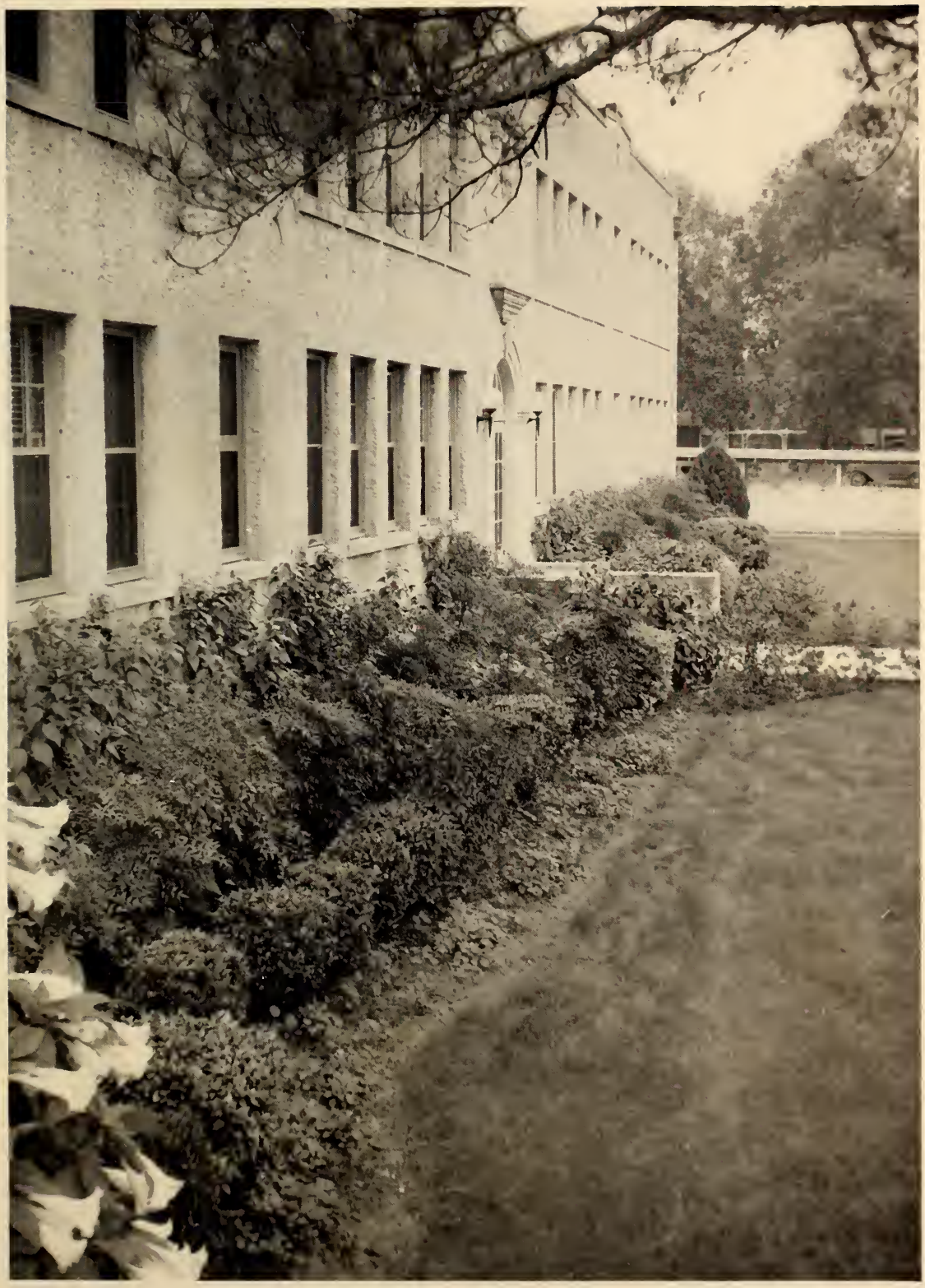

GULF PARK BY-THE-SEA

HARDY HALL

MUSIC STUDIO

LLOYD HALL

✠

FACULTY CLUB

FRIENDSHIP OAK

INFORMAL GARDEN

ART STUDIO

"FLAG OF STARS!"

THE CIRCLE

ADMINISTRATION BUILDING

TROPICAL GARDEN

ANGEL TRUMPET

ALBERT V. DAVIES

ALMA MATER

Hearts and voices now unite,
Acclaim the green and gold!
Raise on high our emblem bright,
In joyful song extolled.
May Non Nobis Solum live,
A lasting mem'ry be
Of our Alma Mater dear,
Beloved G. P. C.

—*Albert V. Davies*

O, Gulf Park, in the heart of the Southland,
Where beauty and laughter over us weave their spell;
O, Gulf Park, we live in thy sunlight,
The dreams and romance that only our hearts can tell;
We hail thee with a song of devotion,
With friendship we bind thee around,
O, Gulf Park, may our hearts ever cherish
All the beauty entrancing
That in thee we have found.

—*Albert V. Davies*

* * *

Gulf Park, lovely college by the sea,
I love you.
When we leave we always want to be
Back on that dear campus shady.
'Twas for us and others, too,
That you were built 'neath skies so blue;
And we'll sing your praises with a gladsome heart
It's Gulf Park for me!

—*Albert V. Davies*

* * *

This our Alma Mater will forever be,
Loved and honored and cherished,
Gulf Park by the Sea.
We will sing thy praises, and to thee be true;
May our loyal sisters from thee blessings accrue.
Give them of thy bounty, and thy happiness, too.

—*Albert V. Davies*

Dr. Richard G. Cox

President

Mrs. Richard G. Cox

Dean of the Home Department

FACULTY

Lucy Louise Hatcher
Academic Dean, Mathematics

Juanita Browning
Librarian

Lucile Crighton
English, History

Louisa Crockett
Latin, Mathematics

Albert V. Davies
Director of Music Department

Edmund De Jaive
French, Spanish

Willietta Evans
English

Beatrice Fretwell
Accompanist

Maude Fulson
History, Geography

Helen Garvey
Speech and Theatre Arts

Ida Mae Goe
Speech and Theatre Arts

Mary Minge Graham
Dancing

Lulu Daniel Hardy
Social Sciences

Sybil Knoth
Science

FACULTY

Cleta Krohn
Practice Supervisor

Catherine Manning
Spanish, French

Mary Mather
Business Administration

Louise McGilvrey
Physical Education

Frances Morris
Mathematics

Christine Northrop
Bookbinding

Iva Mae Pilcher
Journalism

Cecil Ramsay
Home Economics

Nadine Shepardson
Speech and Theatre Arts

Indie Sinclair
Riding

Lois Smith
Voice

Sarah K. Smith
Art

Aida Clower Yates
English, History

Danelle Yates
French, English

Rene Salomon
Violin
(Not in Picture)

HOSTESSES

Mrs. Maude Thompson

Mrs. Marcia Dewitt Settle

Mrs. Rebecca Brashear

Mrs. Judith Daugherty

Mrs. Lula B. Patrick

Mrs. Mary H. Cord

Edith Benson

Frances Bruce

Ann Maddox

Jessie Harris
Dietitian

Mrs. Ruth Marsh
Infirmarian
(Not in picture)

OFFICE STAFF

Opal Barringer
Secretary

Willie Allen
Bursar

Mollie Allen Jagoe

Isa Taylor

Kate Wetherbee

Rose Heiderhoff

Ruth Morgan

Rupert H. Cooke

Business Manager

THE CLASSES

SENIORS

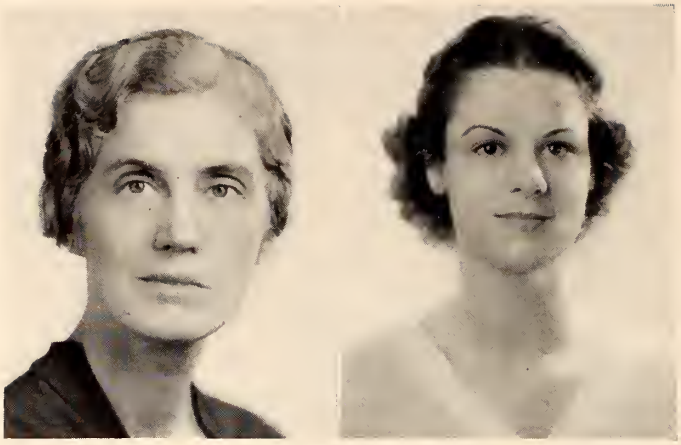

Miss Willietta Evans . . . . . Edenton, North Carolina

Sponsor

Martha Broeder . . . . . Webster Groves, Missouri

President of Senior Class; President of Missouri Club; A. A.; Jet Maskers; Bit and Spur.

"You are full of unshaped dreams,
You are laden with beginnings;
There is hope in you."

SENIOR SONG

I have found the College,
Gulf Park by-the-Sea;
I have found the school I love—
It's all the world to me.

It bears Non Nobis Solum!
To this we all pledge true:
G. P. C., we love you,
And it's you we're loyal to.

—Margaret Emrich

SENIORS

LUCY DAILY . . . . . Benton, Illinois

President of A.A.; Secretary of Delta Alpha; Bit and Spur Club; Vice-President of Senior Class.

"With malice toward none, with charity for all."

BETTY CONWELL . . . . . Chicago, Illinois

Secretary of Senior Class; President of Delta Chi; Vice-President of A.A.; *Tammy Howl* Staff; Bit and Spur; Samovar Club.

"Nature I love, and next to Nature, Art."

MARGARET EMRICH . . . . . Evansville, Indiana

Treasurer of Senior Class; *Tammy Howl* Staff; A.A.; Bit and Spur; Practical Arts; Samovar Club.

"I too am a rare
Pattern.

CATHERINE ROBINSON . . . . . Birmingham, Alabama

Song Leader of Senior Class; Treasurer of Sigma Psi; Vice-President of Alabama Club; Phi Theta Kappa; Jet Maskers; Practical Arts.

"I was happier than the larks
That nest on the downs and sing to the sky—
Over the downs the birds flying
Were not so happy as I."

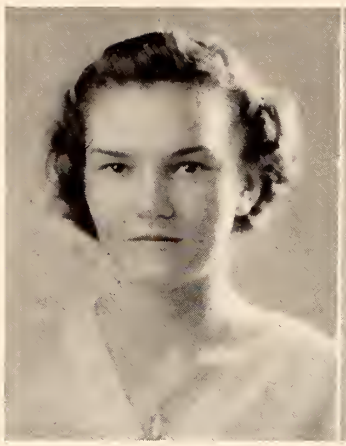

THE SENIOR

CAROLINE ATKINS . . . . . Selma, Alabama

Secretary-Treasurer of Alabama Club; Jet Maskers.

"And I would find myself and not an image."

EVA BLAKE . . . . . Ada, Oklahoma

Dance League; Bit and Spur.

"She blooms from the dawn to the day's sweet close."

ROSA BOND . . . . . Brownsville, Tennessee

Editor-in-Chief of SEA GULL; Phi Theta Kappa.

"I have had knowledge to be true;
My faith could obstacles remove."

ELIZABETH BOWEN . . . . . Gulfport, Mississippi

President of Coast Club; Secretary-Treasurer of Phi Theta Kappa; Assistant Business Manager of SEA GULL.

"Only the stern self-confident can hold
Their peace amidst the clamor, nor betray
Their capabilities; only they
Can bear to leave their strength unguessed, unproved."

CLASS . . .

NELLIE BREWER . . . . . LeCompte, Louisiana

"And there were many voices
Vying at the feast,
But mostly I remember
Yours—who spoke the least."

CHARLOTTE COPE CADE . . . . . Union Springs, Alabama

President of Alabama Club; Treasurer of Delta Chi; Secretary of Dance League; Phi Theta Kappa; Joke Editor of SEA GULL.

"My heart is warm with the friends I make."

MAE CAMPBELL . . . . . Logtown, Mississippi

Treasurer of Coast Club.

"But in contentment I still feel
The need of some imperishable bliss."

BOBBIE LEE CRAFT . . . . . Gulfport, Mississippi

"Neither will I put myself forward as others do
Neither, if you wish me to flatter, will I flatter you."

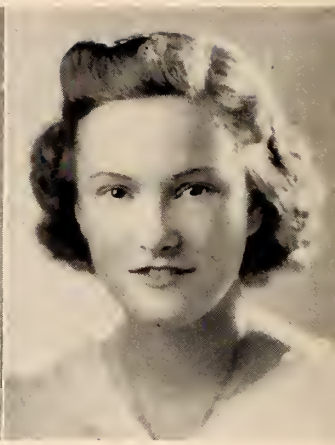

THE SENIOR

RUBY CRAIN . . . . . Wilson, Arkansas

President of Phi Theta Kappa; President of Y.W.C.A.; Bit and Spur.

"To intellectual eminence
Or scholarship sublime."

VIRGINIA DELANOY . . . . . Anderson, Indiana

Jet Maskers; Bit and Spur; Golf Club.

"Laugh and be merry, remember, better the world with a song."

JOSEPHINE DEZAUCHE . . . . . Opelousas, Louisiana

Dance League; Phi Theta Kappa.

"And you moved among these mysteries,
Absorbed and smiling and sure."

THALIA EBY . . . . . Indianapolis, Indiana

Vice-President of Delta Chi; Vice-President of Bit and Spur; Practical Arts Club; Samovar Club.

"And you, stirred with activity,
The spirit of those energetic days."

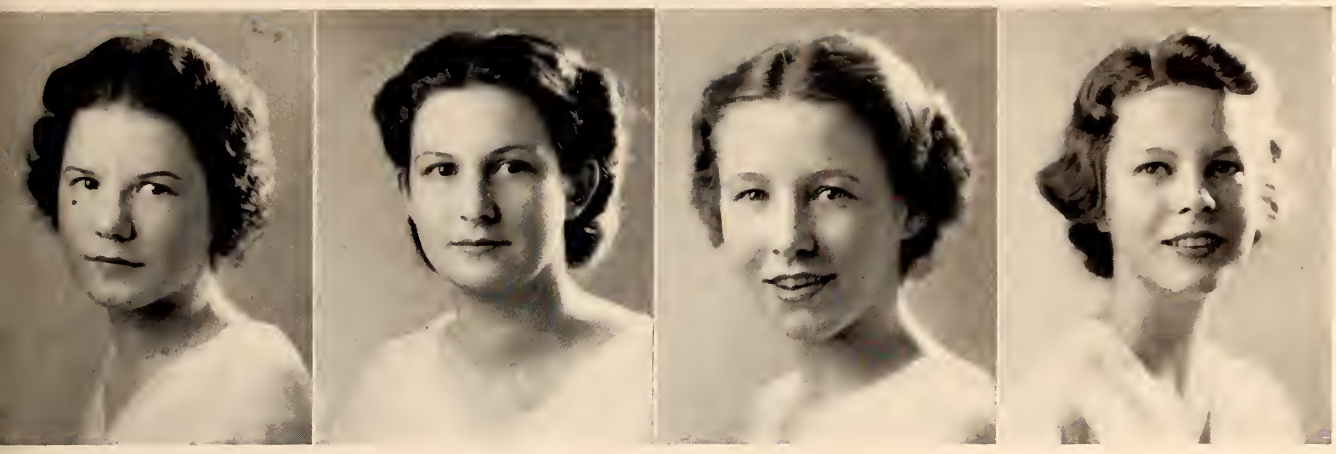

CLASS . . .

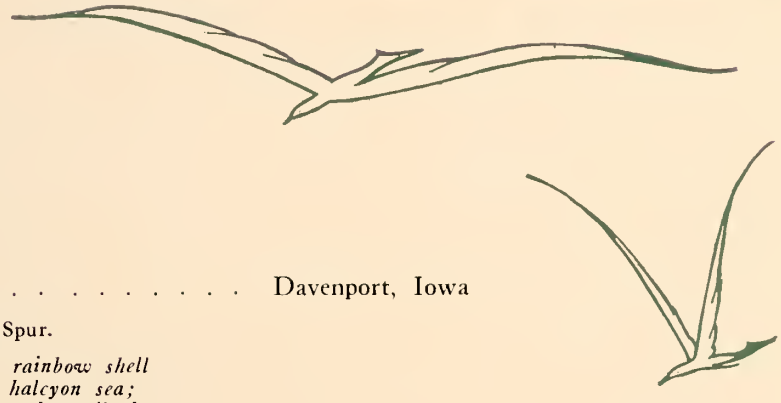

JANE ENGLEHART . . . . . Davenport, Iowa

Bit and Spur.

"My heart is like a rainbow shell
That paddles in a halcyon sea;
My heart is gladder than all these
Because my love is come to me."

EVELLA FACIANE . . . . . Slidell, Louisiana

President of Louisiana Club; Treasurer of Jet Maskers; Practical Arts; Bit and Spur; Dance League.

"She was of those who hoard their own thoughts carefully."

GENIE GOFF . . . . . Ashland, Kentucky

President of Delta Alpha; Vice-President Y.W.C.A.; A.A.

"I feel immeasurably at peace, and find the world
To be wonderful and youthful, after all."

FLORRIE GUY . . . . . Atlanta, Georgia

Treasurer of Delta Alpha; Bit and Spur; Practical Arts; Y.W.C.A. Cabinet.

"Love, sweetness, goodness in her person shined
So clear, as in no face with more delight."

THE SENIOR

MONTEZ HAAS . . . . . Bunkie, Louisiana

Secretary of Glee Club.

"I am a lady young in beauty waiting
Until my true love comes, and then we kiss."

LILY JANE HANSEN . . . . . Port Arthur, Texas

Jet Maskers; Dance League; Bit and Spur.

"I got a dream of what I'll do some day."

ANN HARAWAY . . . . . Helena, Arkansas

"Thy voice
Makes other hearts rejoice,
Makes all ears glad that hear."

SHIRLEY HOAG . . . . . Monticello, Iowa

Tammy Howl Staff.

"Let me have wisdom, Beauty, wisdom and passion;
Bread to the soul, rain when the summers parch."

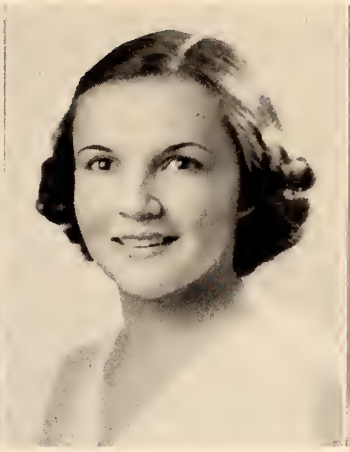

CLASS . . .

HELEN LOUISE HORRELL . . . . . Springfield, Illinois

Practical Arts; President of Samovar Club.

"She sleeps and dreams away
Soft-blended in a unity of rest."

VERA HOOGE . . . . . Mobile, Alabama

Treasurer of Bit and Spur.

"Shall I not love to ride
Bone astride bone,
When the cold wind blows
And snow covers stone."

HELEN FRANCES JAMES . . . . . Brazil, Indiana

President of Jet Maskers; Vice-President of Phi Theta Kappa; Assistant Dance Instructor; Dance League; Editor-in-Chief of *Tammy Howl.*

"From compromise and things half-done,
Keep me, with stern and stubborn pride.
And when, at last, the fight is won,
God, keep me still unsatisfied."

YVONNE JAMISON . . . . . Knox City, Texas

President of Dance League; Secretary of Jet Maskers; Assistant Dance Instructor; Vice-President of Texas Club; Phi Theta Kappa; Y.W.C.A. Cabinet; Glee Club.

"There is none like thee among the Dancers
None with swift feet."

THE SENIOR

MARY MARTHA KAHLER . . . . . New Albany, Indiana

Tammy Howl Staff.

"And time will close about me, and my soul stir to the rhythm of the daily round."

MARY ANN KRAFT . . . . . Kirkwood, Missouri

President of Glee Club.

"I stay my haste, I make delays,
For what avails this eager pace?"

EDWINA LASSITER . . . . . Gulfport, Mississippi

Coast Club.

"Contours I will not break
But will drive far out around
That beauty may not forsake
This cold, hard ground."

JULIETTE MCCALL . . . . . Tyler, Texas

Jet Maskers; Glee Club.

"Sing out, my Soul, thy songs of joy;
Such as a happy bird will sing."

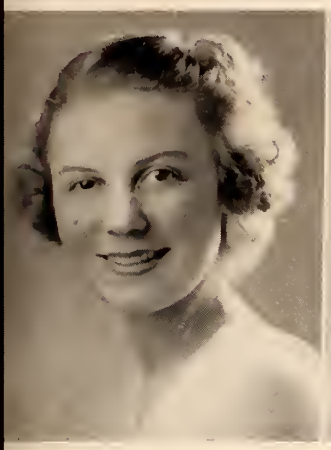

CLASS . . .

MARIE MCFERREN . . . . . Hoopeston, Illinois

Practical Arts Club.

"And admirably schooled in every grace"

BETH MCINTOSH . . . . . Russellville, Alabama

President of Sigma Psi; Secretary of Y.W.C.A.; Chairman of Board of Directors for Jet Maskers; Bit and Spur; A.A.

"I laugh with joyousness, the morning is a blithe holiday;
And in the overrunning of my hearty bliss praise rises for the very breath I breathe."

MARY MABEL MURRELL . . . . . Chattanooga, Tennessee

Samovar Club; Coast Club.

"I do not know beneath what sky
Nor on what seas shall be thy fate;
I only know it shall be high,
I only know it shall be great."

ALICE LOUISE PALMER . . . . . Hamilton, Ontario, Canada

President of Practical Arts Club; Business Manager of SEA GULL; Y.W.C.A. Cabinet; A.A.; Glee Club; Golf Club.

"The proper shining of the soul
Where nothing ordinary dwells."

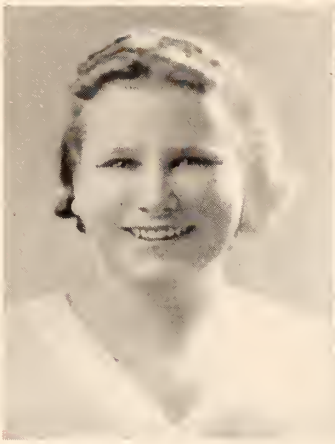

THE SENIOR

MARY ELLA REDSHAW . . . . . Granville, Illinois

Practical Arts Club.

"If I have myself and the drive of my will."

HELEN REESE . . . . . Arkansas City, Arkansas

Phi Theta Kappa; Bit and Spur.

"For Mercy, Courage, Kindness, Mirth,
There is no measure upon earth."

JANE RINEHART . . . . . Louisville, Kentucky

Samovar Club; Practical Arts Club.

"About the chambers of my heart
Friends have been coming—going—many a year.
The doors stand open here."

PHYLLIS JANE ROOT . . . . . Mason, Michigan

Bit and Spur.

"Just as my fingers on these keys
Make music, so the self-same sounds
On my spirit make a music too."

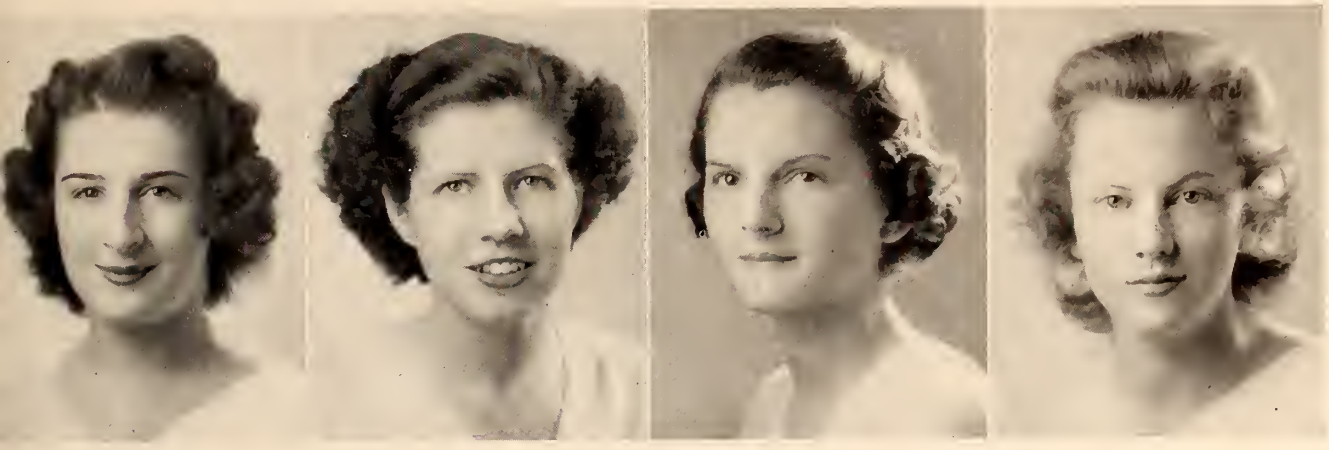

CLASS . . .

MAVIS SCHWING . . . . . Plaquemine, Louisiana

"For we know the world is glorious,
And the goal a golden thing,
And that God is not censorious
When his children have their fling."

ANNE SIMMONS . . . . . Greenwood, Mississippi

Treasurer of Mississippi Club; Practical Arts.

"O world, I cannot hold thee close enough!
Thy winds, thy wide gray skies,
Thy mists that roll and rise."

ALICE MAY SKELLIE . . . . . Long Beach, Mississippi

Secretary of Coast Club; A.A.; Jet Maskers.

"You have tasted of the apple
That giveth wisdom sure."

NETTIE SWEENEY . . . . . Owensboro, Kentucky

Secretary-Treasurer of Samover Club; Vice-President of Kentucky Club; SEA GULL Staff.

"She sleeps a charmed sleep!
Awake her not."

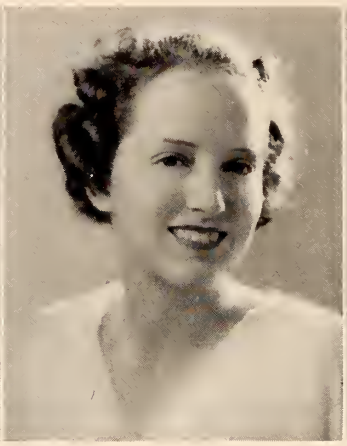

SENIORS

PATRICIA TIPTON . . . . . Muscatine, Iowa

Bit and Spur; Phi Theta Kappa; Samovar Club.

"Yours are the victories of light: your feet
Rest from good toil, where rest is brave and sweet."

BETTY UTT . . . . . Evanston, Illinois

Secretary of Delta Chi; Practical Arts Club.

"My vigor is a new minted penny,
Which I cast at your feet.
Gather it up from the dust
That it's sparkle may amuse you."

EDITH WINANS . . . . . Duncan, Oklahoma

Glee Club; Jet Maskers.

"I shake my hair in the wind of morning,
For the joy within me knows no bounds."

FRANCES WOODRUFF . . . . . Columbus, Georgia

President of Bit and Spur; Treasurer of A.A.; Vice-President of Delta Alpha; Practical Arts; Samovar Club.

"When in the crowd I suddenly behold,
Your small proud head so like a queen for grace."

JUNIORS

JUNIORS

MISS IVA MAE PILCHER, *Sponsor* . . Missouri

MISS FRANCES BRUCE, *Sponsor* . . Missouri

KATHLEEN ZOLLMAN . . . . . Indiana
President of Junior Class; Tammy Howl Staff; A. A.; Golf Club; Samovar Club.

RUTH BOWERS . . . . . Oklahoma
Vice-President of Junior Class.

BETTY ANDRES . . . . . Oklahoma
Secretary of Junior Class; Vice-President of Sigma Psi; A. A.; Golf Club; Samovar Club.

JANE FRENCH . . . . . Illinois
Treasurer of Junior Class; Business Manager of Tammy Howl; Vice-President of Jet Maskers; Glee Club; Coast Club.

JEAN PERK . . . . . Indiana
Song Leader of Junior Class; Samovar Club.

CORA FRANCES ALBERT . . . . Oklahoma
Dance League.

JUNIOR ALMA MATER

Days of joy and bliss
Some day we will miss
When we are away.
Gulk Park, to you we'll
Always be true. Whatever we do,
Wherever we go, first in our hearts you'll be;
Our colors bold of green and gold
We will remember,
And we will hold those memories dear
Of days we spent together.
So as onward we go
Through life, we will show
We're loyal and true
In our memories of you.

—GLADYS MARTHA LECROY

JUNIORS

Frances Alston . . . . . Georgia
Bit and Spur; Glee Club

Betty Belcher . . . . West Virginia
Practical Arts

Priscilla Bell . . . . . Iowa
Bit and Spur

Sarah Boddie . . . . . Mississippi
Glee Club; Coast Club

Celia Jane Boggs . . . . . Kansas
Bit and Spur; Samovar Club

Fay Etta Boudoin . . . . Louisiana

Emily Brown . . . . . Mississippi
Coast Club; Samover Club.

Marjorie Brown . . . . . Missouri
Dance League

Peggy Burrell . . . . . Indiana
A. A.; Bit and Spur

Beth Campbell . . . . . Louisiana
Secretary of Y. W. C. A.; Historian of A. A.; President of Golf Club; Bit and Spur

Margaret Cazell . . . . . Texas
Jet Maskers; Dance League

Anita Chumney . . . . . Texas
Golf Club

JUNIORS

Bernice Croak . . . . . Illinois
Jet Maskers; Dance League; Samover Club

Barbara Daniels . . . . . Missouri
Golf Club

Doris Dean . . . . . Kansas
Jet Maskers; Golf Club

Adair Dollar . . . . . Kentucky
Dance League; Treasurer of Glee Club

Dorothy Dupuy . . . . . Louisiana
Practical Arts Club

Rebecca Duke . . . . . Mississippi

May Anna Duncan . . . . . Texas
Bit and Spur

Dorothy Evans . . . . . Mississippi
Jet Maskers

Betty Ferguson . . . . Massachusetts
Dance League; Golf Club

Lorraine Fink . . . . . Kansas

Zelda Fleischer . . . . . Missouri
Practical Arts Club

Maryeva Frable . . . . . Missouri

JUNIORS

Eleanor Frame . . . . . Oklahoma
Bit and Spur

Elka Freeman . . . . . Louisiana

Frances Freiler . . . . . Mississippi
Secretary of Mississippi Club; Jet Maskers; Golf Club

Sarah Gillespie . . . . . Mississippi
Bit and Spur

Betty Godfrey . . . . . Missouri
Glee Club

Gertrude Graham . . . . Arkansas
Jet Maskers; Samovar Club

Mary Love Hale . . . . . Oklahoma
Bit and Spur; Golf Club; Samovar Club

Maria Jane Hall . . . . Oklahoma
Bit and Spur; Jet Maskers; Samovar Club

Betty Hart . . . . . Louisiana
Bit and Spur; A. A.; Y. W. C. A. Cabinet

Jane Hayes . . . . . Kentucky
Jet Maskers

Jewel Hedgecock . . . . . Texas
Bit and Spur; Samovar Club

Jean Hinshaw . . . . . Kansas
Bit and Spur; *Tammy Howl* Staff

JUNIORS

Dorothy Hollman . . . . . Illinois
Practical Arts Club; Samovar Club

Evelyn Hood . . . . . Mississippi
Bit and Spur; Dance League; Practical Arts Club

Anne Hooge . . . . . Alabama
A. A.

Ema Hooks . . . . . Louisiana
Practical Arts Club; Golf Club

Katherine Horner . . . . Nebraska

Betty Horrell . . . . . Illinois
Practical Arts Club; Samovar Club

Ellen Howze . . . . . Texas
Bit and Spur; Jet Maskers

Evelyn Hunter . . . . . Missouri
Samovar Club

Don Hutto . . . . . Texas
Librarian of Jet Maskers; Bit and Spur

Audrey Jacoby . . . . . Illinois
Bit and Spur; Golf Club

Katherine James . . . . . Texas

Caroline Jones . . . . . Missouri

JUNIORS

Dee Jones . . . . . New Mexico
Samovar Club

Helen Jones . . . . . Florida

Treva Jung . . . . . Oklahoma
Bit and Spur; Dance League; Samovar Club

Patricia Kimmel . . . . . Illinois
Jet Maskers; Bit and Spur; Treasurer of Illinois Club

Dorothy King . . . . . Missouri

Minnie Lou Kirkpatrick . . Illinois
Jet Maskers; A. A.; Y. W. C. A. Cabinet

Mary Bob Kyger . . . . . Missouri
Treasurer of Missouri Club; Golf Club

Gladys Martha LeCroy . . Arkansas
Glee Club; Jet Maskers; Golf Club

LaDeane Martin . . . . . Illinois
Bit and Spur

Jeanne Martin . . . . . Illinois
Secretary of Illinois Club; Dance League

Marilyn Mason . . . . . Kentucky
Bit and Spur; Jet Maskers

Mary Alice Mayne . . . . . Ohio
Bit and Spur; Jet Maskers; Glee Club; Golf Club

JUNIORS

Ruth Meeks . . . . . Alabama

Jane Mercer . . . . . Tennessee

Louise Metcalfe . . . . Mississippi
Coast Club

Enid Mills . . . . . Mississippi
Coast Club

Betty Mitchell . . . . . Texas
Bit and Spur

Ada Lee Nichols . . . . . New York
Bit and Spur; Samovar Club

Rosemary Noble . . . . . Texas
Jet Maskers

Muriel Pasquier . . . . . Louisiana

Mary Paul . . . . . Texas
President of Texas Club; Sea Gull Staff

Burnice Phelps . . . . . Texas
Sea Gull Staff; Bit and Spur

Mary Ethel Philips . . . Wyoming
Bit and Spur; Dance League; Jet Maskers

Bonnie Redfield . . . . . Missouri
Vice-President of Missouri Club; Samovar Club

JUNIORS

Jane Rice . . . . . Kentucky

Jyme Riley . . . . . Illinois
Jet Maskers; President of Illinois Club

Helen Louise Roberts . . . . Illinois
Bit and Spur; Samovar Club

Mary Robinson . . . . . Virginia
Vice-President of the Dance League

Torrey Saffold . . . . . Mississippi
Practical Arts Club

Lenore Salter . . . . . Alabama
Samovar Club

Selma Sayeg . . . . . Texas
Jet Maskers; Bit and Spur; Practical Arts

Dorothy Schmidt . . . . . Illinois
Bit and Spur

Marjorie Scholz . . . . . Indiana
Jet Maskers; Practical Arts Club

Mary Belle Schultz . . . Missouri

Virginia Schwegler . . . . Michigan
Bit and Spur Club

Betty Scott . . . . . Ohio
Bit and Spur; Jet Maskers; Glee Club

JUNIORS

MAGGIE SEAHORN . . . . . Texas
Bit and Spur

MARJORIE SHARP . . . . . Texas
Dance League

LUDIE SHEETS . . . . . Louisiana
Bit and Spur; Glee Club

MARY JAMES SISK . . . . . Texas

MARY LEE SMITH . . . . . Georgia
Dance League; Treasurer of Practical Arts Club

CHARLOTTE SONNEMANN . . . Illinois
Bit and Spur; Treasurer of Golf Club

MARION STEGEMAN . . . . . Georgia
Assistant Editor of the SEA GULL; Samovar Club

JESSICA STEVENS . . . . . New York
Coast Club

ELLEN JANE SUTTON . . . . Arkansas
Bit and Spur; Jet Maskers; Practical Arts

DOROTHY TAYLOR . . . . . Illinois

JAYNE TUVESON . . . . . Illinois
A. A.

CROMMELIN UNDERWOOD . . Alabama
Bit and Spur

JUNIORS

Doris Waite . . . . . Oklahoma

Doris Wallace . . . . . Missouri
Golf Club

Virginia Walterman . . . . . Ohio
Executive Board of Bit and Spur; Golf Club

Jean Warner . . . . . Texas
Jet Maskers; Bit and Spur

Mary Washburn . . . . . Kansas
Literary Editor of Sea Gull; Jet Maskers

Margaret Webb . . . . . Texas
Jet Maskers; Bit and Spur; Samovar Club

Gretchen Weber . . . . . Illinois
Bit and Spur; Sea Gull Staff; Glee Club; Samovar Club

Elizabeth Wheeler . . . . . Illinois

Virginia Whitcomb . . Massachusetts
Y. W. C. A. Cabinet; A. A.

Winnie Whitehead . . . Mississippi
Coast Club

Maxine Whiteside . . . . Oklahoma
Bit and Spur; Jet Maskers

Miriam Whitfield . . . . . Illinois
Jet Maskers; *Tammy Howl* Staff

JUNIORS

Betty Williams . . . . . Kentucky
Bit and Spur

Bobbie Williams . . . . . Florida

Margaret Jane Williams . Mississippi
Coast Club

Martha Williams . . . . Arkansas
Bit and Spur; A. A.

Peggy Williams . . . . . Louisiana
Dance League

Jean Wilson . . . . . Illinois
Jet Maskers

Mary Virginia Wilson . . Oklahoma
Jet Maskers; Practical Arts Club

Margaret Winship . . . . . Georgia
Secretary of Practical Arts Club; Bit and Spur; Y. W. C. A. Cabinet

Verna Woodward . . . . Mississippi
Glee Club; Coast Club

Mabel Ellzey . . . . . Mississippi
Second Year College Special; Glee Club; Practical Arts Club

Ruby Graham . . . . . Arkansas
Second Year College Special; Practical Arts Club

Lenora McLeod . . . . . Mississippi
Second Year College Special; Practical Arts Club; Samovar Club

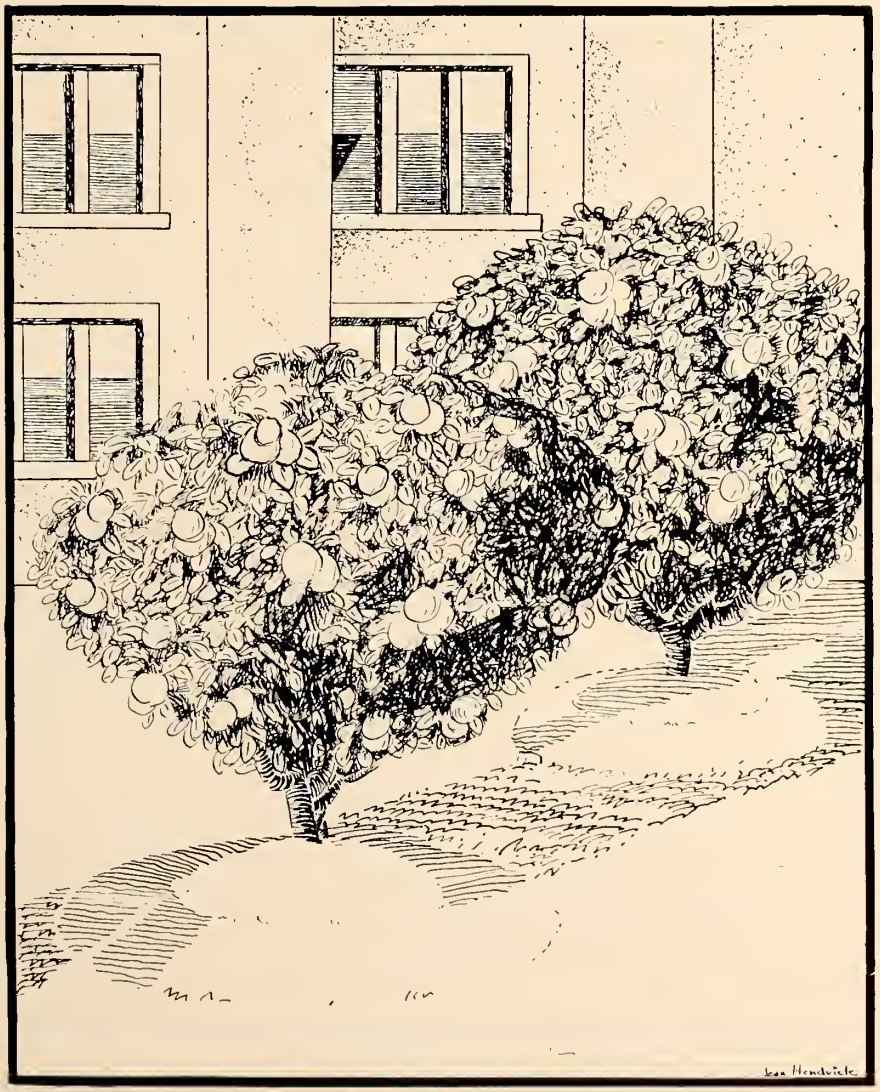

SOPHOMORES

Mrs. Marcia Dewitt Settle
Sponsor

SOPHOMORES

First Row

Virginia Powers, *President* . . . . . Illinois
Caryl Broome, *Vice-President* . . . . . Mississippi
Hattie Fowlkes, *Secretary-Treasurer* . . . . . Alabama

Second Row

Rosemary Fair, *Class Poet* . . . . . Kansas
Mary Jo Ammerman . . . . . Oklahoma
Mary Jeanne Archer . . . . . Kentucky

Third Row

Alleta Billups . . . . . Mississippi
Nan Bond . . . . . Mississippi
Mary Alene Calvert . . . . . Ohio

SOPHOMORES

First Row

Jean Clabaugh . . . . . Alabama
Earlene Clayton . . . . . Louisiana
Mary Virginia de Yampert . . . . . Arkansas

Second Row

Frances French . . . . . Louisiana
Betty Ruth Friend . . . . . Illinois
Jean Gilliland . . . . . Oklahoma

Third Row

Ellen Heaner . . . . . Texas
Jean Hendrick . . . . . Illinois
Helene Herzfeld . . . . . Alabama

SOPHOMORES

First Row

Garland Jean Hirsch . . . . . Philippine Islands
Ruth Holyfield . . . . . Mississippi
Madeleine Jacobs . . . . . Georgia

Second Row

Barbara Jervis . . . . . Florida
Marjorie Jervis . . . . . Florida
Marjorie Kennedy . . . . . Mississippi

Third Row

Rebecca Knight . . . . . Georgia
Marcia Lambert . . . . . Mississippi
Patty Ledyard . . . . . Kansas

SOPHOMORES

First Row

Blanche Lischkoff . . . . . Florida
Charlotte Locke . . . . . Minnesota
Jean Longino . . . . . Louisiana

Second Row

Shelby McEwen . . . . . Tennessee
La Nor Moore . . . . . Illinois
Mary Lou Nichols . . . . . Illinois

Third Row

Julia Norris . . . . . Kentucky
Shirley Patrick . . . . . Maryland
Beth Phetteplace . . . . . South Carolina

SOPHOMORES

First Row

Virginia Proetz . . . . . Arkansas
Beverly Robinson . . . . . Mississippi
Mary Katherine Shutts . . . . . Louisiana

Second Row

Virginia Sims . . . . . Louisiana
Dorothy Smith . . . . . West Virginia
Nancy Walker . . . . . Mississippi

Third Row

Charlotte Walls . . . . . Alabama
Dorothy Virginia Whetston . . . . . Illinois
Meliss Wright . . . . . Louisiana

FRESHMEN

FRESHMEN

Miss Edith Benson, *Sponsor*
Arkansas

Jeanne Hott, *President*
Illinois

Helen Gale, *Vice-President*
Massachusetts

Shirley Van Dolah, *Sec.-Treas.*
Illinois

Connie Agar
Illinois

Peggy Arrington
South Carolina

Marion Brock
Kentucky

Virginia Chamberlain
Georgia

Margery Crowe
Texas

Betty Cunningham
Venezuela

Jeanne Gray
Michigan

Jeanne Belton Jackson
Alabama

FRESHMEN

Kitty Mason
Alabama

Mary Ann Meyer
Illinois

Zenobia Pratt
Louisiana

Sheelah Rafferty
Mississippi

Mildred Ramsay
Mississippi

Dorothy Bet Ritzhaupt
Oklahoma

Graciela Rovirosa
Cuba

Betsy Weymouth
Texas

Norris Williamson
Louisiana

Elizabeth Alderman
Tennessee

Dorothy Ann Babb
Oklahoma

Lillian Christian
Georgia

Patricia Roane (*Not in Picture*)
Louisiana

FRESHMEN

Julia Constantine
Alabama

Marion French
Louisiana

Mary Lu Fullerton
Arkansas

Betsy Harriss
Kentucky

Hilda Hirsch
Mississippi

Margaret Holzborn
Mississippi

Catherine King
New York

Nettye Menendez
Mississippi

Priscilla Willard
Florida

Harriett Williams
Louisiana

Veronica Anticich, *High School Sp'l*
Mississippi

Bettye Menendez, *High School Sp'l*
Mississippi

May Roberts, *High School Special*
Mississippi

Theresa Rovirosa, *High School Sp'l*
Cuba

HIGH SCHOOL SONGS

ALMA MATER

Gulf Park, dear Alma Mater,
Land of sunshine and of water!
Fond memories of friendship will remain,
And thoughts will turn to high school days again.
And we will say a prayer for faith and loyalty,
For we know we've spent the best days of our life
By the sea at Gulf Park.

ROSEMARY FAIR.

PEP SONG

Who are the girls at Gulf Park
Who fight and fight to win?
. . . . . .
Who always tackle trouble
And never will give in?
. . . . . .
Who are the girls who never cease
Their bubbling o'er with pep?
Who march ahead to victory
With never a missing step?
Whose never dying spirit
Is the greatest in the land?
The High School class . . .
Please give us a hand.

ROSEMARY FAIR.

ORGANIZATIONS

SIGMA PSI IOTA

Officers

Beth McIntosh . . . . . *President*

Betty Andres . . . . . *Vice-President*

Helen Louise Horrell . . . . . *Secretary*

Catherine Robinson . . . . . *Treasurer*

Jean Longino . . . . . *Chaplain*

Miss Helen Garvey . . . . . *Sponsor*

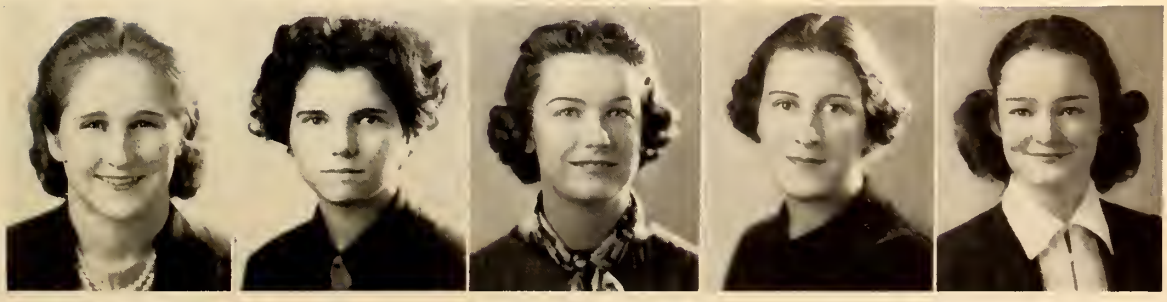

MEMBERS

Column 1

Eva Blake
Celia Jane Boggs
Nan Bond
Rosa Bond
Nellie Brewer
Jean Clabough
Bobbie Lee Craft

Column 2

Marjorie Crowe
Doris Dean
Mary Virginia De Yampert
Rebecca Duke
Jane French
Betty Ruth Friend
Sarah Gillespie

Column 3

Betty Godfrey
Gertrude Graham
Maria Jane Hall
Betsy Harris
Jane Hayes
Ellen Heaner
Jewell Hedgecoke

Column 4

Hilda Hirsch
Dorothy Hollman
Betty Horrell
Don Hutto
Jeanne Belton Jackson
Mary Martha Kahler
Catherine King

. . S I G M A

MEMBERS

Column 1

Edwina Lassiter
Patty Ledyard
Blanche Lischkoff
Jeanne Martin
La Deane Martin
Kitty Mason
Ruth Meeks

Column 2

La Nor Moore
Jane Rice
Jane Rinehart
May Roberts
Selma Sayeg
Dorothy Schmidt
Mavis Schwing

Column 3

Betty Scott
Maggie Seahorn
Ludie Sheets
Mary Belle Shultz
Nettie Sweeney
Patricia Tipton
Doris Waite

Column 4

Nancy Walker
Jean Warner
Betsy Weymouth
Elizabeth Wheeler
Betty Caryl Williams
Martha Williams
Mary Virginia Wilson

P S I I O T A

SIGMA PSI IOTA

On the evening of October seventeenth, the S. S. Sigma Psi sailed from the Gulf Park Harbor, carrying on her maiden voyage all new comers to the school. Bad weather could not dampen the spirits of the passengers and merry crew, and talent gathered from foreign countries, as well as celebrities from our own, royally entertained the guests. Captain Beth McIntosh (alias president of the Sigma Psi Iota Sorority) was master of ceremonies, and, as the evening went on, she discovered in the midst of the crowd "Ay tank ay go home" Garbo and glamorous Carole Lombard. Closer inspection might have revealed these personages to be Mary Martha Kahler and Nan Bond.

As the program began Captain McIntosh announced Princess Ah Li whom she had found in Hawaii. She delighted the onlookers with her beautiful interpretation of the famous "hula hula" dance. The princess was none other than Ruby Graham who has spent several years of her life in the Hawaiian Islands. Mary Washburn, although a new student, graciously consented to sing for the assembled company and gave a blues version of "If You Ever Should Leave." A comedy tumbling group consisting of Frances Woodruff, Betty Andres, Shirley Van Dolah, and Betty Ruth Friend sent peals of laughter through the rafters with their antics and comments. The last number of the program was "Lovin'," by Mary Washburn and Shirley Van Dolah. White-coated stewardesses refreshed the passengers with cokes and doughnuts, and a small nautical favor was given to each guest.

"Hell Week" followed with the pledges or "rats" serving their masters in various ways, from making their beds to singing the laundry list in the dining room. The weird costumes worn by the rats heightened the spirit of fun and comedy that prevailed throughout the week which ended with formal initiation.

JANE FRENCH

DELTA CHI SIGMA

Officers

Betty Conwell . . . . . *President*

Thalia Eby . . . . . *Vice-President*

Betty Utt . . . . . *Secretary*

Charlotte Cade . . . . . *Treasurer*

Virginia Sims . . . . . *Chaplain*

Miss Edith Benson . . . . . *Sponsor*

Miss Frances Bruce . . . . . *Sponsor*

Miss Frances Morris . . . . . *Sponsor*

Miss Iva Mae Pilcher . . . . . *Sponsor*

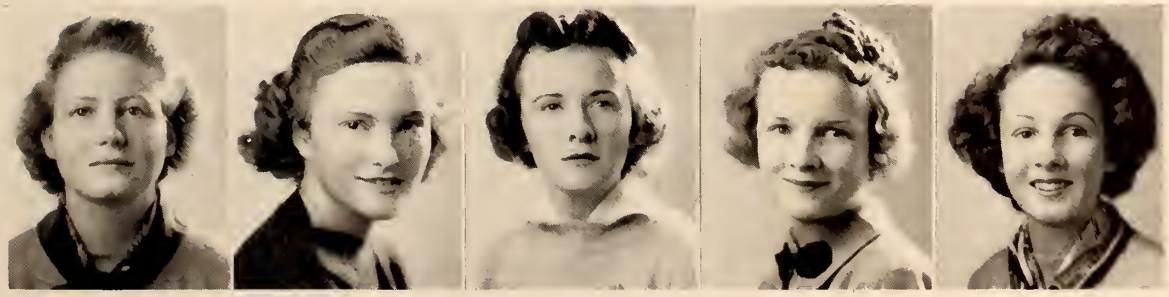

MEMBERS

Column 1

Dorothy Ann Babb
Alleta Billups
Elizabeth Bowen
Ruth Bowers
Marion Brock
Martha Broeder
Caryl Broome

Column 2

Mae Campbell
Margaret Cazell
Ruby Crain
Virginia DeLanoy
Adair Dollar
May Anna Duncan
Dorothy Evans

Column 3

Zelda Fleischer
Hattie Fowlkes
Maryeva Frable
Elka Freeman
Frances Freiler
Frances French
Mary Lu Fullerton

Column 4

Helen Gale
Jean Gilliland
Ruby Graham
Montez Haas
Lily Jane Hansen
Betty Hart
Jean Hendrick

Column 5

Helene Herzfeld
Jean Hinshaw
Shirley Hoag
Ruth Holyfield
Evelyn Hood
Katherine Anne Horner
Jean Hott

Column 6

Ellen Howze
Madeline Jacobs
Katherine James
Caroline Jones
Dee Jones
Helen Jones

. . . DELTA

MEMBERS

Column 1

Treva Jung
Dorothy King
Mary Bob Kyger
Marcia Lambert
Charlotte Locke
Mary Alice Mayne

Column 2

Shelby McEwen
Lenora McLeod
Louise Metcalfe
Mary Ann Meyer
Betty Mitchell
Ada Lee Nichols
Mary Lou Nichols

Column 3

Rosemary Noble
Muriel Pasquier
Jean Perk
Burnice Phelps
Mary Ethel Philips
Zenobia Pratt
Bonnie Redfield

Column 4

Helen Reese
Jyme Riley
Dorothy Bet Ritzhaupt
Beverly Robinson
Mary Robinson
Torrey Saffold
Lenore Salter

Column 5

Anne Simmons
Ellen Jane Sutton
Dorothy Taylor
Crommelin Underwood
Virginia Walterman
Mary Washburn
Margaret Webb

Column 6

Gretchen Weber
Maxine Whiteside
Priscilla Willard
Bobbie Williams
Jean Wilson
Edith Winans
Kathleen Zollman

CHI SIGMA

DELTA CHI SIGMA

The Delta Chi Sigma crew, visiting old and new ports, has sailed for a year through placid and tranquil waters. Before leaving, it was necessary to find new members for the crew. Docking October 16 at the popular base known as the Y-Hut, the ship was decorated as a regular Captain Henry Show Boat, and guests readily captured that prevailing seagoin' spirit. Typical of the setting of its docking place, pecan mammies and pralines were given as favors, and pork and beans in bun patties were served.

A large group eager to become full-fledged members of this wandering ship were pledged in by Captain Conwell, Sunday, October 24. Everything was now in readiness for the long and peaceful journey. "But is it going to be so peaceful?" new members asked, when a week followed of meekly obeying their "rat-masters'" slightest whim. The final test came Sunday, November 7, when the new members were tried in a Kangaroo Court. All successfully passed and became a real part of the crew at a formal and solemn initiation the same evening.

The S. S. Delta Chi was sailing peacefully one sunny morning when word came by wireless that two other ships, the S. S. Delta Alpha and the S. S. Sigma Psi were near. They had planned to meet at the Edgewater Gulf Hotel for an evening of gaiety if the Delta Chi was not too far off shore. The ships were but a short distance out, and the crews relinquished their sea-going togs to enjoy a banquet and an evening of dancing. It was with regret that the Delta Chi crew left their friends and the Edgewater Hotel again to head for the open sea.

Returning home after several weeks of sailing, the ship docked at that favorite port, Gulf Park. On March 12, the crew celebrated their return with a party given in the Gulf Park auditorium.

The journey of the Delta Chi crew has come to an end. Members extend the sincere hope that next year's crew may find their course to be as pleasant and enjoyable as the one they followed this year.

JEAN HINSHAW

DELTA ALPHA SIGMA

Officers

Genie Goff . . . . . *President*

Frances Woodruff . . . . . *Vice-President*

Lucy Daily . . . . . *Secretary*

Florrie Guy . . . . . *Treasurer*

Virginia Powers . . . . . *Chaplain*

Miss Ann Maddox . . . . . *Sponsor*

Miss Cecil Ramsay . . . . . *Sponsor*

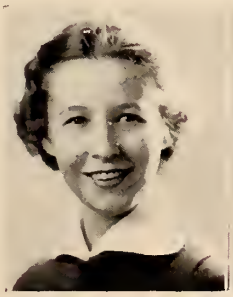

MEMBERS

Column 1

Connie Agar
Cora Frances Albert
Elizabeth Alderman
Tony Alston
Mary Jeanne Archer
Peggy Arrington
Caroline Atkins

Column 2

Betty Belcher
Priscilla Bell
Fay Boudoin
Emily Brown
Marjorie Brown
Peggy Burrell
Alene Calvert

Column 3

Beth Campbell
Virginia Chamberlain
Lillian Christian
Anita Chumney
Earlene Clayton
Bernice Croak
Betty Cunningham

Column 4

Barbara Daniels
Josephine DeZauche
Nancy Duckworth
Dorothy Dupuy
Mabel Ellzey
Margaret Emrich
Jane Englehart

Column 5

Evella Faciane
Rosemary Fair
Betty Ferguson
Lorraine Fink
Eleanor Frame
Marian French
Mary Love Hale
Ann Haraway

Column 6

Garland Jean Hirsch
Anne Hooge
Vera Hooge
Ema Hooks
Evelyn Hunter
Audrey Jacoby
Helen Frances James
Yvonne Jamison

. . .DELTA

ALPHA SIGMA

MEMBERS

Column 1

Barbara Jervis
Marjorie Jervis
Patricia Kimmel
Minnie Lou Kirkpatrick
Rebecca Knight
Mary Anne Kraft
Gladys LeCroy
Marilyn Mason

Column 2

Juliette McCall
Marie McFerren
Bettye Menendez
Nettye Menendez
Jane Mercer
Mary Mabel Murrell
Julia Norris
Alice Louise Palmer

Column 3

Shirley Patrick
Mary Paul
Beth Phetteplace
Virginia Proetz
Sheelah Rafferty
Mildred Ramsay
Mary Ella Redshaw
Helen Louise Roberts

Column 4

Phyllis Root
Graciela Rovirosa
Theresa Rovirosa
Marjorie Scholz
Virginia Schwegler
Marjorie Sharp
Mary Katherine Shutts
Mary James Sisk

Column 5

Dorothy Smith
Mary Lee Smith
Charlotte Sonnemann
Marian Stegeman
Jayne Tuveson
Shirley Van Dolah
Doris Wallace
Charlotte Walls

Column 6

Virginia Whitcomb
Miriam Whitfield
Harriet Williams
Jane Williams
Peggy Williams
Norris Williamson
Margaret Winship
Meliss Wright

DELTA ALPHA SIGMA

The 1937-'38 program of the Delta Alpha Sigma Sorority has been one of highlights and hilarity, and it will provide its members with happy memories for years to come.

When the door of the Y-Hut was first opened for those to attend the rush party of these vivacious Delta Alphas, the success of the year's activities was insured; for the scene that met each uncertain eye was breath-taking and unbelievable. The theme of the party was taken from *Treasure Island,* and each phase of the colorful tale was carried out to perfection. Hanging Spanish moss, bright pirate costumes, "loot" in gold treasure chests, skull and crossbones—all were cleverly worked into the mysterious pattern of the pirates' den, where a Gulfport orchestra offered its music for dancing. An entertaining floor show was presented by the old members.

However, the party was but the beginning of many good times. The newly-elected pledges, or "rats," were now the center of attraction, as they humbly obeyed the commands of their "rat-masters." Days of informal and formal initiations finally over, the "rats" could throw off their lowly mien and become full-fledged members in their own right.

A lovely and unforgettable occasion was the formal inter-sorority banquet held at the Edgewater Gulf Hotel on January 8. Here the Delta Alphas joined the members of the other sororities for a delightful dinner. After welcoming the new members, all turned to dancing in the ball room. It was a gay evening from start to finish; and everyone joined wholeheartedly in the dancing of the "Big Apple," as well as in the taking of photographs, which soon became an entertainment in itself.

Much of the success of the activities of Delta Alphas during the past year is due to the interest of its president, Genie Goff, and to the other officers who have cooperated with her in every way. It is impossible to think of the sorority without its sponsors, Miss Cecil Ramsay and Miss Ann Maddox, whose help throughout the year has been appreciated by the members.

BETTY FERGUSON

PHI THETA KAPPA

Officers

Ruby Crain . . . . . *President*
Helen Frances James . . . . . *Vice-President*
Elizabeth Bowen . . . . . *Treasurer*
Miss Willietta Evans . . . . . *Sponsor*
Miss Lucy Louise Hatcher . . . . . *Sponsor*

Members

Rosa Bond
Charlotte Cade
Josephine Dezauche
Yvonne Jamison
Helen Reese
Catherine Robinson
Patricia Tipton

Y. W. C. A. CABINET

Officers

Ruby Crain . . . . . *President*
Genie Goff . . . . . *Vice-President*
Beth Campbell . . . . . *Secretary*
Beth McIntosh . . . . . *Treasurer*
Miss Edith Benson . . . . . *Sponsor*

Members

Florrie Guy
Betty Hart
Yvonne Jamison
Minnie Lou Kirkpatrick
Rebecca Knight
Alice Louise Palmer
Mildred Ramsey
Virginia Sims
Virginia Whitcomb
Margaret Winship

THE COAST CLUB

Elizabeth Bowen . . . . . *President*
Caryl Broome . . . . . *Vice-President*
Alice May Skellie . . . . . *Secretary*
Mae Campbell . . . . . *Treasurer*

Members

Veronica Anticich
Dorothy Ann Babb
Sarah Boddie
Emily Brown
Bobbie Lee Craft
Jane French
Ruth Holyfield
Margaret Holzborn
Marjorie Kennedy
Edwina Lassiter
Bettye Menendez
Nettye Menendez
Louise Metcalfe
Enid Mills
Mary Mabel Murrell
Sheelah Rafferty
Beverly Robinson
Nancy Shapard
Jessica Stevens
Winnie Whitehead
Jane Williams
Verna Woodward

SEA GULL STAFF

•

Rosa Bond . . . . . *Editor-in-Chief*

Alice Louise Palmer . . . . . *Business Manager*

Marion Stegeman . . . . . *Assistant Editor*

Mary Washburn . . . . . *Literary Editor*

Nettie Sweeney . . . . . *Art Editor*

Burnice Phelps . . . . . *Photographic Editor*

Caryl Broome . . . . . *Athletic Editor*

Charlotte Cade . . . . . *Joke Editor*

Elizabeth Bowen . . . . . *Asst. Business Manager*

Mary Paul . . . . . *Advertising Manager*

Jean Longino . . . . . *Advertising Manager*

Gretchen Weber . . . . . *Circulation Manager*

Shelby McEwen . . . . . *Circulation Manager*

Mary Ella Redshaw . . . . . *Typist*

Miss Willietta Evans . . . . . *Literary Adviser*

Miss Sarah K. Smith . . . . . *Art Adviser*

TAMMY HOWL STAFF

•

Helen Frances James . . . . . *Editor-in-Chief*

Jane French . . . . . *Business Manager*

Miriam Whitfield . . . . . *Assistant Editor*

Jean Hinshaw . . . . . *Literary Editor*

Betty Conwell . . . . . *Art Editor*

Virginia Powers . . . . . *Athletic Editor*

Kathleen Zollman . . . . . *Society Editor*

Margaret Emrich . . . . . *Fashion Editor*

Shirley Hoag . . . . . *Typist*

Mary Martha Kahler . . . . . *Typist*

Miss Iva Mae Pilcher . . . . . *Sponsor*

SAMOVAR CLUB

Helen Louise Horrell . . . . *President*
Nettie Sweeney . . *Secretary-Treasurer*

Sponsors

Miss Sarah K. Smith Miss Christine Northrop

Members

Betty Andres
Mary Jo Ammerman
Celia Jane Boggs
Emily Brown
Francis Cooke
Betty Conwell
Bernice Croak
Betty Cunningham
Thalia Eby
Margaret Emrich
Rosemary Fair
Frances French
Gertrude Graham
Mary Love Hale
Ellen Heaner
Jewell Hedgecoke
Jean Hendricks
Helene Herzfeld
Dorothy Hollman
Betty Horrell
Helen Louise Horrell
Jean Hott
Evelyn Hunter
Madeline Jacob
Dee Jones
Treva Jung
Mrs. McNair
Lenora McLeod
Mary Ann Meyer
Mary Mabel Murrell
Ada Lee Nichols
Jean Perk
Virginia Proetz
Bonnie Redfield
Jane Rinehart
Helen Louise Roberts
Lenore Salter
Blanche Shaw
Marion Stegeman
Nettie Sweeney
Patricia Tipton
Shirley Van Dolah
Nancy Walker
Margaret Webb
Gretchen Weber
Dorothy Whetstone
Frances Woodruff
Lydia Yturria
Lenore Yturria
Kathleen Zollman
Julia Constantine

THE ART STUDIO

I see a little pink stucco building
called the Art Studio,
nestled in, and guarded by,
the stately pines by day,
and the sparkling stars
and silvery moon by night.

As I enter, I imagine myself
in the studio of one of the great
masters of Florence.
The great Michaelangelo,
if he were living,
would be pleased to work
on his sculpture of Jeremiah
in this studio.

—Eleanor Brashear

ART STUDIO

SAMOVAR CLUB

JET MASKERS

Helen Frances James . . . . *President*
Jane French . . . . . *Vice-President*
Yvonne Jamison . . . . . *Secretary*
Evella Faciane . . . . . *Treasurer*
Don Hutto . . . . . *Librarian*
Beth McIntosh . . . . . *Chief of the Board of Directors*

Members

Caroline Atkins
Eleanor Brashear
Martha Broeder
Alene Calvert
Margaret Cazell
Earlene Clayton
Bernice Croak
Doris Dean
Virginia DeLanoy
Dorothy Evans
Zelda Fleischer
Frances Freiler
Jean Gilliland
Gertrude Graham
Ruby Graham
Lily Jane Hansen
Jane Hayes
Helene Herzfeld
Ellen Howze
Patricia Kimmel
Minnie Lou Kirkpatrick
Gladys LeCroy
Marilynn Mason
Mary Alice Mayne
Juliette McCall
Rosemary Noble
Julia Norris
Mary Ethel Philips
Virginia Powers
Catherine Robinson
Selma Sayeg
Betty Scott
Marjorie Scholz
Alice May Skellie
Ellen Jane Sutton
Jean Warner
Mary Washburn
Margaret Webb
Betsy Weymouth
Maxine Whiteside
Mariam Whitfield
Jean Wilson
Mary Virginia Wilson
Edith Winans

Productions During the Year

Peggy, Rachel Crothers
Undertow, Anne Weatherly
Only a Bright Gift, Evelyn W. Billings
Quality Street, James Matthew Barrie
The Summoning of Everyman
Nocturne, Sackett

Directors: Miss Helen Garvey, Miss Ida Mae Goe

Jet Masker's Club

Only a Bright Gift

Quality Street

Quality Street

DANCE LEAGUE

Officers

Yvonne Jamison
President

Mary Robinson
Vice-President

Charlotte Cade
Secretary

Beth Phetteplace
Treasurer

Betty Ferguson
Librarian

Helen Frances James
Chm. Program Com.

Miss Mary M. Graham
Sponsor

Members

Cora Frances Albert
Alleta Billups
Marjorie Brown
Earline Clayton
Bernice Croak
Margaret Cazell
Josephine DeZauche
Adair Dollar
Evella Faciane
Rosemary Fair
Mary Lu Fullerton
Lily Jane Hansen
Evelyn Hood
Barbara Jervis
Treva Jung
Jeanne Martin
La Nor Moore
Mary Mable Murrell
Mary Ethel Philips
Margie Sharp
Mary Lee Smith
Betsy Weymouth
Dorothy Whetston
Priscilla Willard
Peggy Williams

GLEE CLUB

Mary Ann Kraft . . . . . *President*
Montez Haas . . . . . *Secretary*
Adair Dollar . . . . . *Treasurer*
Gladys Martha LeCroy . . . . . *Librarian*
Miss Lois Smith . . . . . *Director*

Elizabeth Lee Alderman
Tony Alston
Sarah Boddie
Mabel Ellzey
Rosemary Fair
Jane French
Betty Godfrey
Yvonne Jamison
Treva Jung
Patty Ledyard
Charlotte Locke
Mary Alice Mayne
Juliette McCall
Alice Louise Palmer
Catherine Robinson
Betty Scott
Ludie Sheets
Mary Washburn
Winnie Whitehead
Gretchen Weber
Edith Winans
Verna Woodward
Meliss Wright
Kathleen Zollman

MISSISSIPPI CLUB

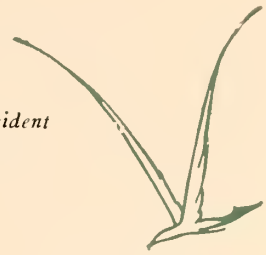

Lenora McLeod . . . . . *President*
Frances Freiler . . . . . *Vice-President*
Anne Simmons . . . . . *Secretary-Treasurer*
Mrs. Maud C. Thompson . . . . . *Sponsor*

Members

Alleta Billups
Nan Bond
Rebecca Duke
Mabel Ellzey
Dorothy Evans
Sarah Gillespie
Evelyn Hood
Marcia Lambert
Torrey Safford
Nancy Walker

ILLINOIS CLUB

Jyme Riley . . . . . *President*
Jeanne Martin . . . . . *Secretary*
Patricia Kimmel . . . . . *Treasurer*
Miss Helen Garvey . . . . . *Sponsor*

Members

Connie Agar
Betty Conwell
Burnice Croak
Lucy Daily
Jane French
Betty Ruth Friend
Jean Hendrick
Betty Horrell
Helen Louise Horrell
Jeanne Hott
Audrey Jacoby
Minnie Lou Kirkpatrick
La Dean Martin
Marie McFerren
Mary Ann Meyer
La Nor Moore
Mary Lou Nichols
Virginia Powers
Mary Ella Redshaw
Helen Louise Roberts
Dorothy Schmidt
Charlotte Sonneman
Jayne Tuveson
Betty Utt
Shirley Van Dolah
Gretchen Weber
Elizabeth Wheeler
Dorothy Whetston
Miriam Whitfield
Jean Wilson

KENTUCKY CLUB

Jane Rinehart . . . . . *President*
Nettie Sweeney . . . . . *Vice-President*
Julia Norris . . . . . *Secretary-Treasurer*

Sponsors

Mrs. Richard G. Cox
Mrs. Mary H. Cord
Miss Sibyl Knoth
Miss Juanita Browning
Miss Mary Otis Mather

Members

Mary Jeanne Archer
Marion Brock
Adair Dollar
Genie Goff
Betsy Harris
Jane Hayes
Marilyn Mason
Jane Rice
Bette C. Williams

TEXAS CLUB

Mary Paul . . . . . *President*
Yvonne Jamison . . . . . *Vice-President*
Don Hutto . . . . . *Secretary*
Margaret Cazell . . . . . *Treasurer*
Rupert H. Cooke . . . . . *Sponsor*

Members

Anita Chumney
Marjorie Crowe
May Anna Duncan
Lily Jane Hansen
Ellen Heaner
Jewell Hedgecoke
Ellen Howze
Katherine James
Juliette McCall
Betty Mitchell
Rosemary Noble
Burnice Phelps
Selma Sayeg
Maggie Seahorn
Marjorie Sharp
Mary James Sisk
Jean Warner
Margaret Webb
Betsy Weymouth

ARKANSAS CLUB

Ann Haraway . . . . . *Co-President*
Helen Reese . . . . . *Co-President*
Ruby Graham . . . . . *Secretary-Treasurer*
Miss Edith Benson . . . . . *Sponsor*

Members

Ruby Crain
Virginia DeYampert
Mary Lu Fullerton
Gertrude Graham
Gladys Martha LeCroy
Virginia Proetz
Ellen Jane Sutton
Martha Williams

OKLAHOMA CLUB

Eva Blake . . . . . *President*
Ruth Bowers . . . . . *Vice-President*
Cora Frances Albert . . . . . *Secretary-Treasurer*

Members

Mary Jo Ammerman
Betty Andres
Eleanor Frame
Jean Gilliland
Mary Love Hale
Treva Jung
Dorothy Bett Ritzhaupt
Doris Waite
Maxine Whiteside
Mary Virginia Wilson
Edith Winans

ALABAMA CLUB

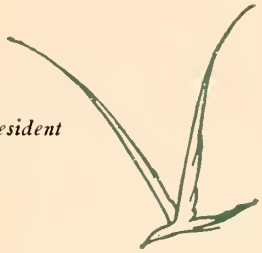

Charlotte Cade . . . . . *President*
Catherine Robinson . . . . . *Vice-President*
Caroline Atkins . . . . . *Secretary-Treasurer*

Sponsors

Miss Mary Minge Graham Miss Opal Barringer

Members

Jean Clabaugh
Julia Constantine
Hattie Fowlkes
Helene Herzfeld
Anna Hooge
Vera Hooge
Jeanne Belton Jackson
Beth McIntosh
Ruth Meeks
Lenore Salter
Crommelin Underwood
Charlotte Walls

MISSOURI CLUB

Martha Broeder . . . . . *President*
Bonnie Redfield . . . . . *Vice-President*
Doris Wallace . . . . . *Secretary*
Mary Bob Kyger . . . . . *Treasurer*

Sponsors

Miss Frances Bruce
Miss Frances Morris
Miss Iva Mae Pilcher

Members

Barbara Daniels
Zelda Fleischer
Maryeva Frable
Betty Godfrey
Evelyn Hunter
Caroline Jones
Dorothy King
Mary Ann Kraft
Mary Belle Shultz

LOUISIANA CLUB

Evella Faciane . . . . . *President*
Zenobia Pratt . . . . . *Vice-President*
Virginia Sims . . . . . *Secretary-Treasurer*

Members

Fay Boudoin
Nellie Brewer
Beth Campbell
Earlene Clayton
Josephine DeZauche
Dorothy Dupuy
Elka Freeman
Frances French
Marian French
Montez Haas
Betty Hart
Ema Hooks
Jean Longino
Muriel Pasquier
Mavis Schwing
Mary Katherine Shutts
Ludie Sheets
Harriett Williams
Peggy Williams
Norris Williamson
Meliss Wright

PRACTICAL ARTS CLUB

Alice Louise Palmer . . . . . *President*
Nan Bond . . . . . *Vice-President*
Margaret Winship . . . . . *Secretary*
Mary Lee Smith . . . . . *Treasurer*
Evella Faciane *Chmn. Program Committee*

Committee Members

Dorothy Dupuy
Dorothy Hollman
Rebecca Knight
Marjorie Scholz

Members

Elizabeth L. Alderman
Mary Jeanne Archer
Alleta Billups
Jean Clabaugh
Virginia DeYampert
Thalia Eby
Mabel Ellzey
Zelda Fleisher
Ruby Graham
Florrie Guy
Helene Herzfeld
Ema Hooks
Betty Horrell
Helen Louise Horrell
Barbara Jervis
Marjorie Jervis
Marie McFerren
Lenora McLeod
Mary Lou Nichols
Virginia Powers
Virginia Proetz
Mary Ella Redshaw
Jane Rinehart
Catherine Robinson
Graciella Rovirosa
Theresa Rovirosa
Selma Sayeg
Anne Simmons
Ellen Jane Sutton
Betty Utt
Shirley Van Dolah
Norris Williamson
Mary Virginia Wilson
Frances Woodruff

GLIMPSES OF THE GULF COAST

By Eleanor Brashear

MOON

Why, old moon, are you laughing?
I know that it must be fun
To ride high up in the heaven,
And wink at some blushing star
Who is just learning to wink.

SANDPIPER

As I wandered up and down the white sand,
O, so near the sea,
A little sandpiper sailed by
On his spindly legs.

I thought after he passed
What new thing he knew about the sea.
Or is he too young?
I wonder.

NIGHT

O Night, what a mysterious word,
She who is robed in a mantle of black,
Yet lighted by the silvery moon
And the sparkle of little stars.

O Night, who knows all the mysteries
Of this old earth.
The prophets of old,
As they looked into the dark
But kind face of night,
Were puzzled at the mysteries she unfolded.

WHITE-CAPS

White-caps,
Mischievous children of the sea,
Of what are you made?
Maybe of the laughter of the sea
Or of her salty tears.

ATHLETICS

THE ATHLETIC ASSOCIATION

Officers

Lucy Daily . . . . . *President*
Betty Conwell . . . . . *Vice-President*
Beth Campbell . . . . . *Historian*
Virginia Powers . . . . . *Secretary*
Frances Woodruff . . . . . *Treasurer*

Members

Betty Andres
Mary Jeanne Archer
Caroline Atkins
Martha Broeder
Mary V. DeYampert
Margaret Emrich
Rosemary Fair
Genie Goff
Betty Hart
Jean Hinshaw
Shirley Hoag
Anne Hooge
Vera Hooge
Minnie Lou Kirkpatrick
Patty Ledyard
Jean Longino
Beth McIntosh
Mary Lou Nichols
Julia Norris
Alice Louise Palmer
Shirley Patrick
Beth Phetteplace
Zenobia Pratt
Virginia Sims
Alice May Skellie
Jayne Tuveson
Shirley Van Dolah
Virginia Whitcomb
Harriett Williams
Jane Williams
Martha Williams
Kathleen Zollman

The

Frances Woodruff . . . *President*
Thalia Eby . . . . *Vice-President*
Jean Hinshaw . . . . . *Secretary*
Vera Hooge . . . . . *Treasurer*

Executive Committee

Beth Campbell Burnice Phelps Virginia Walterman

Members

Connie Agar
Tony Alston
Priscilla Bell
Alleta Billups
Eva Blake
Celia Jane Boggs
Martha Broeder
Lillian Christian
Betty Conwell
Ruby Crain
Lucy Daily
Virginia DeLanoy
May Anna Duncan
Margaret Emrich
Jane Englehart
Evella Faciane
Rosemary Fair
Eleanor Frame
Betty Ruth Friend
Mary Lu Fullerton
Sarah Gillespie
Gertrude Graham
Florrie Guy
Mary Love Hale
Maria Jane Hall
Lily Jane Hansen
Betsy Harriss
Betty Hart
Ellen Heaner
Jewel Hedgecoke
Helene Herzfeld
Evelyn Hood
Ellen Howze
Don Hutto
Jeanne Belton Jackson
Audrey Jacoby
Barbara Jervis
Treva Jung
Patricia Kimmel
Catherine King
Marilyn Mason
LaDean Martin
Mary Alice Mayne
Beth McIntosh
Betty Mitchell
Ada Lee Nichols
Mary Ethel Philips
Virginia Powers
Sheelah Rafferty
Mildred Ramsay
Helen Reese
Helen Louise Roberts
Phyllis Root
Dorothy Bet Ritzhaupt
Selma Sayeg
Dorothy V. Schmidt
Betty Scott
Marjorie Sharp
Ludie Sheets
Mary Katherine Shutts
Virginia Sims
Charlotte Sonneman
Ellen Jane Sutton
Patricia Tipton
Crommelin Underwood
Nancy Walker
Charlotte Walls
Jean Warner
Margaret Webb
Gretchen Weber
Betsy Weymouth
Maxine Whiteside
Martha Williams
Bette Caryl Williams
Norris Williamson
Margaret Winship
Meliss Wright

BIT AND SPUR CLUB

RIDING

We like to ride at Gulf Park! We really have fun on our breakfast and supper rides. Our two biggest events are the Gymkhana and the Spring Horse Show. At Gymkhana we do everything from hunting potatoes to seeing who can make her horse walk the slowest. In the Horse Show, which is taken very seriously by all, we try to show our best riding and jumping form. This year for the first time we had an interclass horse show, in which the winning class was awarded His Majesty, the Goat. The Juniors won, but Senior Frances Woodruff proved to be the best single rider.

SAILING AND SURF-BOARDING

Our number of landlubbers decreases more and more each year as the number of girls interested in sailing increases. We have fun at the Gulfport Yacht Club racing in the Fish Class Sloops in addition to enjoying our sailing lessons and races in front of the school in our own cat boats. We like our surf-boarding, also, and those who have passed the required swimming test have done a lot of it this year.

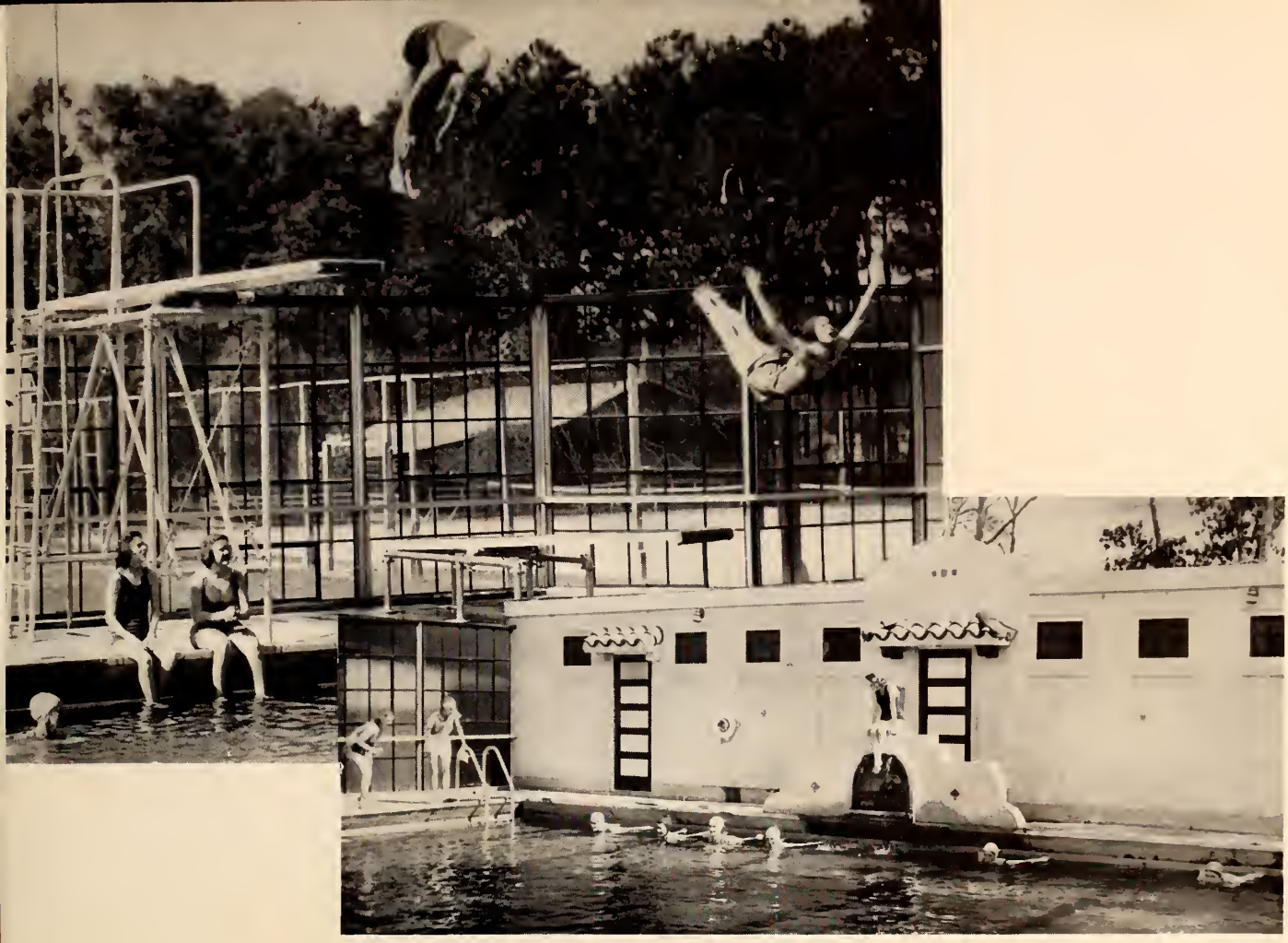

SWIMMING

This year, more than ever before, swimming has increased in popularity and has taken a major part in the sports activities. The girls have much fun in the afternoon swims in the Gulf with surfboarding included, as well as during the instruction hours in the pool. In the Interclass Swimming meet, the high school emphatically showed which class had the best swimmers and divers, for they carried His Majesty away with great pride and glee.

TENNIS, GOLF ARCHERY

•

Golf, as a result of the enthusiasm of Miss Pilcher, has risen many notches in popularity this year. Mondays spent at the Great Southern Golf Links are enjoyed by members of the Golf Club. Another addition in our golfing is the new Golf Pro, Mr. Saunders, who gives the girls instruction daily on the back campus. But tennis and archery by no means take a back seat for golf. Each week-end, as well as in the afternoons during the week, the tennis courts are filled. In the interclass tournament, the high school conquered. The Archery students are quite expert in their sport.

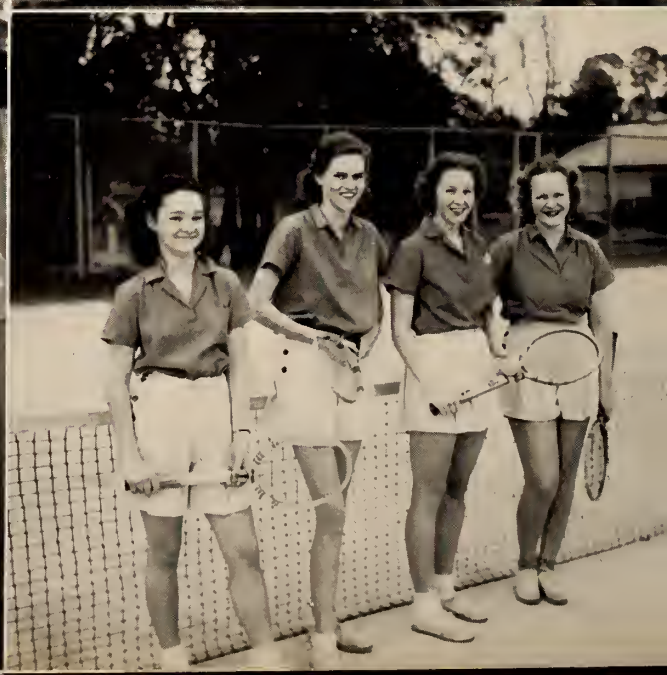

HOCKEY

•

BASKET BALL

•

VOLLEY BALL

•

Highlights in the school year are the Hockey, Volley Ball, and Basket Ball tournaments. It would be hard to say which is the most popular of these sports, but at least it is a well-known fact that all three create heated competition. In the hockey tournament which was played before Christmas, the high school came out victorious with scores 4-2 in the High School-Senior game, and 3-1 in the Senior-Junior game.

MARDI GRAS BALL

The Krewe of Atheson of Gulf Park College held its annual ball, with Betty Conwell and Lucy Daily reigning as queen and king of the Court of Arthur. The queen was chosen by the members of the Athletic Association who composed the krewe, and the king is president of that group. The queen was not revealed until her procession, nor were the dukes and the ladies of her court. The attendants to the king and queen were Martha Broeder, Genie Goff, Beth McIntosh, Frances Woodruff, Caroline Atkins, Margaret Emrich, Vera Hooge, and Alice Louise Palmer.

The royal regalia of the rulers was of silver and green, while the attendants wore costumes of gold and orange; the ladies, mantles to show their rank. The trains were of royal purple with silver design.

To the Court of Arthur came the Knight of Array, Beth Campbell, and her lady, Virginia Whitcomb. The king of the ball crowned the Knight of Array and Lady Virginia as king and queen of the Court of the Red Cross Knight. By virtue of skilled horsemanship and valor on the field of battle, King Beth had overcome all contestants in the afternoon fray of tilting at the rings, and was crowned king. Attendants of the king and queen were Knights Eva Blake, Don Hutto, Betty Scott, and Virginia Sims, and their ladies Ruby Crain, Rosemary Fair, Selma Sayeg, and Zenobia Pratt.

TUMBLING

The tumbling classes are the source of enjoyment as well as instruction. Each year the tumblers play an important part in our May Pageant.

FEATURES

HELEN FRANCES JAMES

Miss Gulf Park

Betty Conwell

Most Popular

BETH MCINTOSH

Wittiest

Ruby Crain

Most Intellectual

YVONNE JAMISON

Most Talented

VIRGINIA POWERS

Most Capable

Lucy Daily

Best Sport

BETTY UTT

Cutest

VIRGINIA SIMS

Most Athletic

MARGARET EMRICH

Most Original

JANE FRENCH

Most Attractive

HATTIE FOWLKES

High School Citizenship Girl

May Queen, May Queen,
Wondrously beautiful May Queen,
Homage to thee we pay
As we crown thee with heart
glad and gay!
May Queen, May Queen,
All rejoice!
Proclaim thee sov'reign,
Love's own choice.

MISCELLANEOUS

THE TRI-SORORITY BANQUET

EDGEWATER GULF HOTEL

January the Eighth

THE KID PARTY

JANUARY THE FIFTEENTH

First Prize:
Van Dolah and Evella

Second Prize:
Beth Campbell

Third Prize:
Ginny and Patty

TALLYHO!

Each year the Gulf Coast Fox Hunters' Association go on a hunt in the sport of which enthusiasts from all over the United States are invited to share. Gulf Park girls who are good riders are permitted to join the fun. The thrill of riding to hounds and capturing the brush compensates for early rising!

CARIBBEAN

Cuban Ox Cart
Plaza—Panama
Malecon Drive
Miraflores Locks
House in Panama
San Jose School Girls
Old Panama Ruins
Mary Paul on the Life Boat
Banana Plantation
Victoria in Panama City
Tropical Jungle
Carib Nudist
Maine Monument
Banana Cutter

CRUISE

Morro Castle in Moonlight
Union Club—Panama City
Capitol—Havana
Santa Marta
Canal Electric Train
Banana Loaders
Carib Children
Native Huts
Costa Ricans
Narrow Gauge Banana Railroad

PEANUT WEEK

Though Dr. Carver has a new use for the peanut in his face-cream, students at Gulf Park think they have a unique use for it. They annually serve peanuts for breakfast. They distribute among the students peanuts which have a small belt of paper around their middles. This paper contains one name—the peanut-to-be. Each girl draws a peanut and then becomes the "shell" for the girl whose name she gets.

The duties of the shell consist of doing nice, considerate things for her peanut, such as making beds, purchasing gobs of calories in pretty paper wrappers, and taxing her ingenuity for quaint ways of presenting these services. This, of course, involves mental, physical, and financial effort. One can't be a satisfactory shell unless one possesses at least two of these latter qualities. Undoubtedly, "experience is the best teacher." Experience, being interpreted, means the shell's ability to sneak into a crowded room and plant the gift substantially upon a desk or dresser. One should have rubber gloves for this act. (The peanut may be majoring in criminology.)

The peanut receives these bountiful gifts with "ahs" and "ohs" and makes a point of staying out of her room most of the week so that her shell won't be hampered by her proximity. The girl who has spent at least four years here will openly go for a long walk or spend the afternoon in sport. The newcomer will invariably write letters or pore over books in her room, while her shell hovers aimlessly around in the hall, seeking a "go-between." Then, perhaps, the "go-between" will prove to be the peanut's best friend and the school's best information bureau, and the over-cautious movements will disclose the shell's adroitness. The peanut may likewise profit from experience. It is always beneficial for her to sit on her only pair of glasses (being sure to crush them thoroughly). This will prevent sharp-sightedness and detection. Or, perhaps, she might play "possum" and manage suddenly to drop her eyelids in order to adopt the sweet serenity of a sleeping beauty.

A certain mysterious mood shrouds the college during Peanut Week. Questions like "Who can my shell be?" "What can I give my peanut?" or (from the more mercenary) "I wonder if I'll get something today?" prevail. An answer to this would be lots of patience mixed thoroughly with a large dose of good spirits and a not-too-hopeful outlook. One should not expect too much, for all can't be successful. One should only hope that she will not be one of the unfortunates who never will know the identity of her shell. At the end of the week, if a peanut is not claimed by her shell, she must forever remain a victim of that power, mystery. It's the not-knowing that hurts, and not the fact that she nonchalantly ate away her shell's allowance.

To those peanuts who are claimed, a joy and new friendship will arise; if not a new friendship, perhaps a closer one. The shell has begun to spin her web of amiability around her peanut, and at the end of the school year the design and hold will be completed.

VIRGINIA POWERS.

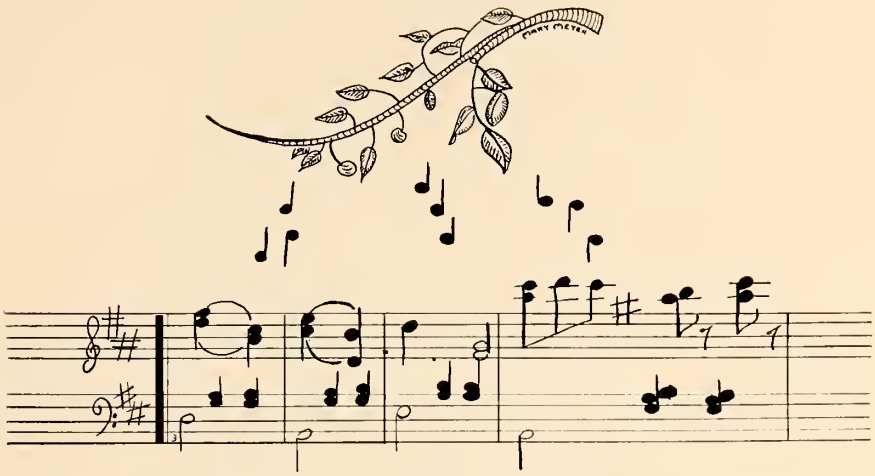

THE EDUCATION OF G*U*L*F P*A*R*K

FROM THE NUTCRACKER SUITE

St. Cecilia was the goddess of mush because she invented the organ.

Dryden portrayed Alexander as a sort of demi-god whose father was a god, and whose mother was a martyr.

Sasson received a metal for rescuing the soldiers.

William Butler Yeats *held* the Celtic Revival. He and his friends decided a revival was needed; so they held one.

Bacteria are of three general shapes: round, rodlike, and screwy.

Diaphragm is an imaginary line around the body.

A spider monkey is a monkey with long slender limbs, reaching from Southern Mexico to Paraguay.

Washington retreated across the Delaware taking all the boats with him, and on Christmas night he skated his soldiers back over the frozen river and fell upon the carousing Hessians who were all drunk because their only drinking water had had to come from the Brandywine.

A filibuster is a very large female horse.

The chief duty of the Vice-President of the United States is to preside over the extracurricula activities of the Cabinet.

Hobson's Choice refers to Mrs. Hobson.

"Give me liberty or give me death" was said by St. Patrick, because he longed for an Ireland free from snakes.

John Brown was a soldier who hung his soul on a sour apple tree and then went marching on.

If the Constitution of the United States had not been ratified, then President Roosevelt would have to pass an amendment before he could pack the Cabinet like he is now doing.

The cortex is made of cellophane and holds the brain in shape.

The Soviet is what middle class English call a napkin.

Paraffin is next in order of angels above the seraphim.

A momentum is what you give a person when he is leaving.

Chivalry is the attitude of a man toward a strange woman.

Dialect is the language we speak just among friends.

CANDID CAMERA

Mama T. cooks
Senior Picnic
Thal or Joseph?
Charlotte
Sunday Ride
Stumping It!
Roommates
Kay's Knitting

CANDID CAMERA

"Hell Week"
O. K. Robin
"Adam" and Eves
Bagging 'em
Pirouetting in Pigtails
Van Dolah in Ruffles
What Property, Patty?

SNAPS

"Little Man's"
Crommelin
La Nor
"Ladies"
Century Plant
In the Jungle
Lucy Escapes
Tuveson
Sports
"Captain Cook"
Mary Barnes

SNAPS

Spanish Beauties
Graciela
By the Breakers
Marjorie Jervis
Inn-By-the-Sea
Dorothy Bet
Carol L.
Foursome
Sailor Girl
Jean Longino
Barbara Jervis

Barbecue on the Beach

Inn-By-the-Sea Picnic

Commencement Tea

Off to the Show

1. I hear the English have big feet.
2. Smile, darn you, smile.
3. Mobile Mode.
4. Sitting on your imagination.
5. Stumped.
6. Equestrienne
7. All wrapped up in herself.
8. A Belle on Beau.
9. Swing, Sister Sweeney.
10. How you've changed, Kirk!
11. If Eddie could see her now.
12. A Bored Walk.
13. Going up.
14. and 16. Rats
15. Has Florrie got the riding habit?

"OH, MOTHER, LAY OUT MY FINEST FROCK"

"Oh, mother, lay out my finest frock,
  Lay out my hose so sheer;
For Charlie's coming at eight o'clock,
  And Charlie is my dear."

"Oh, daughter dear, 'twill please me so,
  Though my love for you be great,
When you away from me do go
  To be sweet Charlie's mate."

"He has not asked me, mother mine,
  Though soon I'm sure he will;
And I have Mary Ann in line
  The bridesmaid's place to fill."

"My darling, yes, I think it's best,
  For she's your dearest chum.
Now hurry, daughter, and get dressed,
  For eight is soon to come."

"Oh, Charlie, here you are at last;
  And you are quite on time.
(Be still, my heart, don't beat so fast!
  Ah, moments so sublime!)"

"Yes, beloved, here I am—
  And shall we see a show?
(I've got myself into a jam;
  I hope she doesn't know!)"

"You take me home too soon, my love,
  The evening yet is new—
Oh, what can you be thinking of
  To now bid me adieu?"

"Though you may spend the morn in sleep,
  I early rise and toil.
I'm sorry if to earn my keep
  Our date tonight does spoil."

"Why, daughter, you are early home!
  But that, I think, is fine;
You're wanted on the telephone
  And I have held the line."

"Hello! Who is it? Oh, it's you—
  My sweetest Mary Ann!
I haven't a single thing to do;
  Come over if you can."

"I can't come now; I have a date;
  And I must no more parley.
Who is it?—I will tell you straight—
  He used to be your Charley."

"Oh, mother, lay out my finest gown,
  Lay out my hose so sheer:
Tomorrow you will lay me down
  Upon my funeral bier."

HELEN FRANCES VANE JAMES.

JOKES

"The world is old, yet likes to laugh;
New jokes are hard to find,
A whole new editorial staff
Can't tickle every mind.
So if you meet an ancient joke
Decked out in modern guise,
Don't frown and call the thing a fake;
Just smile, don't be so wise."

JUST IMAGINE!

Gretchen Weber with a boyish bob.
Genie very sad and quiet.
Connie Agar very underweight.
Evelyn Hunter with Betty Hart's height.
Utt and Thal without Hank and Eddie.
Ruby Crain failing in all her classes.
Em with no bright remarks.
Beth Campbell in dainty, ruffled dresses.
Mama T without "Sh."
Van Dolah with long curls.
Miss Ramsay listening instead of talking.
Daily—an excellent equestrienne.
Yvonne short and fat.
Beth never laughing or talking.
Friend biting her fingernails.
Mary Lou Fullerton speaking in a natural voice.
Jeanne Belton Jackson talking really fast, and rolling her R's.
Dodo with no impulses.
Anna Hooge unable to truck.
Puds actually being called Zenobia.
Crommelin with freckles and a pug nose.
The Sea Gull without Miss Evans and Miss Smith.
Eva Blake without her gallery of good-looking males.

———

Captain de Jaive (at the opening of the school year): "It seems, Miss Hatcher, that we have many new faces around here."

Miss Hatcher: "Yes, Captain, I'd like a new face myself."

Captain de Jaive: "That is not an extravagant wish."

———

Elizabeth Alderman: "I'm sorry you think I'm conceited."

Dorothy Ann Babb: "Well, I wouldn't exactly say you're conceited, but I do think you're suffering from 'I' strain."

———

A flea is lucky. All it has to do to get its back scratched is to bite a dog.

———

Directions given to the students in assembly: "If each of you will open your mouth and put something into it, the song will sound much better."

JOKES

Ellen Howze: "Got any mail for me?"

Mary Ann: "What's the name?"

Ellen: "It's on the envelope."

———

Mama Settle: "There's nothing worse than to be old and bent."

Helene: "Yes, there is."

Mama Settle: "What is it?"

Helene: "To be young and broke."

———

Eva: "There's one thing I like about my beaux."

Evella: "What?"

Eva: "The girl they go with."

———

Mrs. Cox: "I'm looking for Adam."

Margie Scholz: "Then why look at me; do I look like him?"

Mrs. Cox: "No, Adam has white ears."

———

DeLanoy: "What's the future tense of marry?"

Shirley Hoag: "Divorce."

———

Captain: "Miss Mayne, what sentence would you rather know if you were in a foreign country?"

Mary Alice: "Im hungry."

———

Edith Winans: "What happened to the Delta Chi rat when she stole the calendar?"

Conwell: "She got twelve months."

———

Helen: "A little four-year-old boy at home announced to his family that he had 'coffee nerves.' "

Mr. Davies: "He had *grounds* for that remark."

———

Ruby to Rosa, who had just finished four cups of coffee: "You must be very fond of coffee."

Rosa: "Yes indeed, or I wouldn't be drinking so much water to get a little."

Miss Creighton gave Dodo a sentence and told her to punctuate it. When Dodo returned the sentence, Miss Creighton read it.

Miss C.: "Why did you place the comma here, Dorothy? What rule did you follow?"

Dodo: "Oh, I didn't follow any rule. I just have a natural instinct for commas."

———

Virginia Walterman: "Have your hair cut?"

Zelda: "No, I just washed it and it shrank."

———

Pat Tipton: "Why does a clock run?"

Jane Englehart: "You would, too, if you had ticks!"

———

"The reason ideas die so quickly in some heads is that they can't stand solitary confinement."

———

Peggy Williams: "M. J. is one girl who has suffered a great deal for her belief."

Helen Jones: "What is her belief?"

Peggy: "That she can wear a size 3 shoe on a size 6 foot."

———

Mary James: "I'm going to get my rich uncle to start playing football."

Lenore Salter: "What for?"

Mary James: " 'Cause the lawyer said when he kicks off I'll inherit his money.'"

———

Miss Maddox: "I'm trying to break myself of talking to myself."

Miss Bruce: "How?"

Miss Maddox: "I ask myself questions and then refuse to answer them."

———

Cop: "Say, I almost broke my neck following you around those curves."

Libby Bowen: "Well, I hope that teaches you not to chase after every pretty girl you see!"

JOKES

Mrs. Brashear: "I hope I didn't see you smiling at that creature that just passed."
Jacoby: "I hope you didn't, Mrs. Brashear."

Miss Knoth: "Lorraine, what is steam?"
Lorraine Fink: "Water gone crazy with the heat."

Betty Scott: "How old is Miss Benson?"
Eliz. Wheeler: "I don't know, but the company was overcome by the heat from the candles on her birthday cake."

Mrs. Hardy: "Ignorant people ask more questions than wise ones can answer."

Montez: "No wonder so many of us fail on exams."

Dee Jones (to beauty parlor operator): "Are you the girl who cut my hair the last time I was here?"

Beauty parlor operator: "No ma'am, I've only been here one year."

Lallie: "Miss McGilvrey, who was Mike Huntry?"

Miss McGilvrey: "I don't know; where'd you hear about him?"

Lallie: "We've been singing here in school 'Mike Huntry, 'tis of thee!' "

Miss Goe, casting girls for a play: "What experience have you had?"

Jean Gilliland: "I'm the girl who called up on the phone in the third act of our senior play."

Helen Louise: "Well, I admit you know more than I do."
Carrie: "Do I?"
Helen Louise: "Yes, you know me, and I know you."

Miss Fretwell: "Why are you eating with your knife, Priscilla?"
Priscilla Willard: "My fork leaks."

Mavis: "I wonder how many men will be unhappy when I marry?"
Jo: "How many do you expect to marry?"

Vera: "What's the matter, Broeder? Why are you wearing your sock wrong side out?"
Broeder: "There's a hole in the other side."

Miss Crockett: "Now watch the blackboard while I run through it once more."

Miss Garvey: "What is elocution?"
Jean Warner: "I don't know for sure, but I think it's a method of putting people to death in some places."

Rebecca Knight: "Do you like cod fish balls?"

Mildred Ramsay: "I don't know. I never went to one."

Miss Knoth (in biology class): "We will now name some of the lower species of animals, beginning with Carrie on the first row."

Alleta Billups, knocking on the door of Jean Clabaugh's room one Monday morning: "Eight o'clock, eight o'clock."

Jean (sleepily): "Did you? Better call a doctor."

Miss Graham, having just received some flowers from the Dance League: "They are so fresh; I believe there is some dew on them yet."

Yvonne (very confused): "Er—well—there is, but I'm going to pay it off in the morning."

"The cost of a chicken dinner depends on how many chickens you invite."

Benny (getting ready to polish Dr. Cox's shoes): "Light or dark, sir?"

Dr. Cox, absent-mindedly: "I don't care, but please don't give me the neck."

Katherine James: "The wick of a tallow candle reminds me of the city of Athens."

Torrey Saffold: "Why?"

Katherine: "It's in the middle of Greece."

JOKES

Mrs. Yates: "In what battle did General Wolfe say, 'I die happily?' "

Ellen Heaner: "His last, I think."

———

Haraway: "Our exam wasn't so hard; we had an optional."

Andres: "I hope we don't have one; I never could work those things."

———

Miss Evans: "Margaret, run up the shade."

Em: "What 'cha think I am—a squirrel?"

———

Miss Knoth: "I thought I told you to notice when the solution boiled over."

Maryeva Frable: "I did; it was 10:15."

———

"The moon is more important than the sun, for it shines at night when we need the light."

———

Mrs. Cooke: "Tomorrow is our twenty-fifth anniversary; hadn't I better tell Miss Harris to kill a chicken?"

Mr. Cooke: "My dear, why kill a poor chicken for something that happened twenty-five years ago?"

———

Treva Jung: "You know, that picture of George Eliot looks just like a woman, doesn't it?"

———

Maxine Whiteside: "What is water?"

Rebecca Duke: "Something that turns black when I put my hands into it."

———

Miss Manning: "Lay your papers on the desk as you 'pass' out."

———

Miss Fulson: "When you face the north you have on your right hand the great continent of Asia; what have you on your left hand?"

La Dean (gazing at her left hand): "A wart, but I can't help it."

———

Mercer: "Why do all the boys smile at me?"

Whitcomb: "Maybe they're just too polite to laugh out loud."

Captain de Jaive: "What's good for my wife's fallen arches?"

Doctor: "Rubber heels?"

Captain de Jaive: "Rub them with what?"

———

Marion French: "Frances is in bed with her stomach. She's been there two weeks."

Dorothy Whetston: "Well, that's too bad, but it's better for her to be in bed with her stomach than without it."

———

Sara Boddie: "I'll bet you've never seen the Catskill Mountains."

Winnie Whitehead: "No, but I've seen cats kill rats."

———

"Love isn't stone blind when the stone is a diamond."

———

Miss Northrop: "Describe a niche in a modern church."

Mary Love: "It's the same as an itch anywhere else, only you have to be more careful how you scratch it."

———

Mrs. Yates gave this as a syllogism—"Marriage is an institution. Marriage is love. Love is blind. Therefore marriage is an institution for the blind."

———

Anita: "Mary Paul fainted the other day."

Dottie: "Was she very sick?"

Anita: "No, we thought she was going to kick the bucket, but she only turned a little pale."

———

Ruby Graham (running into a hardware store): "Give me a nickel rat trap. Quick! I've got to catch a bus."

———

Florrie, looking up from her chemistry book: "Did you ever take chloroform, Duffie?"

Duffy: "No, who teaches it?"

———

"A freshman is as impossible to disguise as a Ford."

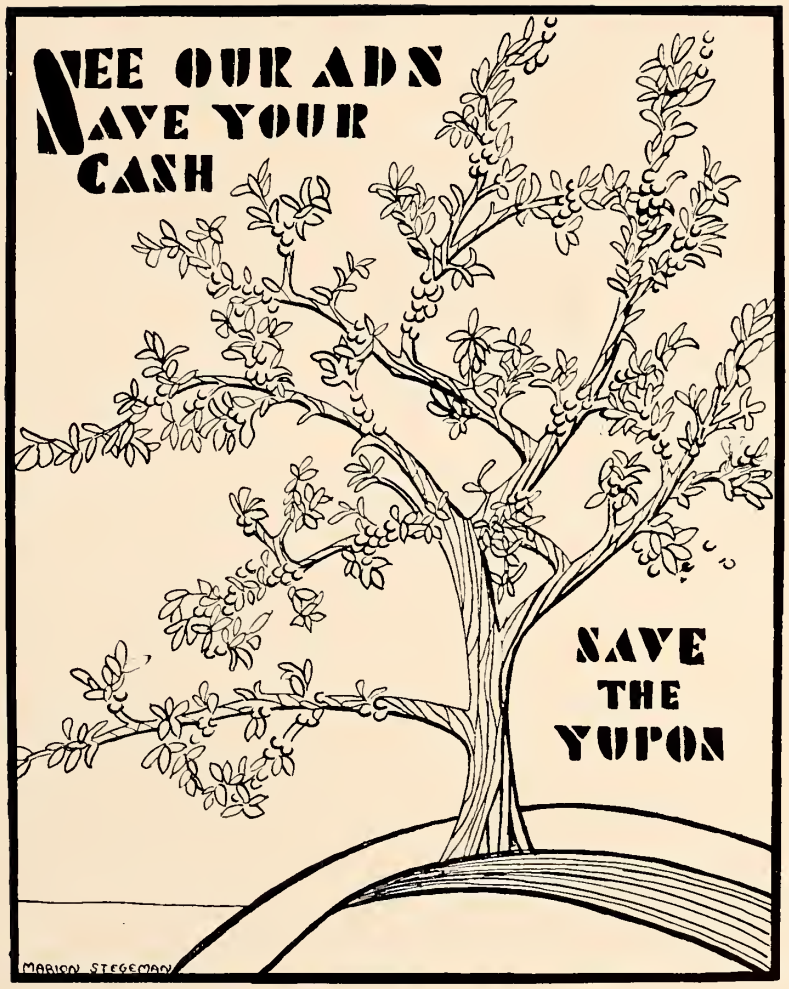
SEE OUR ADS
SAVE YOUR
CASH
SAVE
THE
YUPON
MARION STEGEMAN

Parents . . .

The Aristocrat of Southern Taverns bids you welcome. Whenever you visit the coast, which we hope will be frequently, we want you to feel at home, and will take pleasure in extending to you and yours the facilities of this hotel for your comfort, convenience and enjoyment.

Great Southern Hotel

"On the Beach"

Fireproof "Sprinkler System Throughout"

D. C. BAKER, *Manager*

COMPLIMENTS

OF

Loose-Wiles Biscuit Company

Bakers of

SUNSHINE BISCUITS

PALMER INSURANCE AGENCY

Hewes Annex Building

Suite 210-211

PHONE 82 GULFPORT, MISS.

GREETINGS TO GULF PARK

WARREN JACKSON

ALL FORMS OF INSURANCE

Life, Accident, Automobile, Fire

Representative

The Travelers Insurance Company

HARTFORD, CONN.

Bank of Gulfport Bldg.

Telephone 46 Gulfport, Miss.

Compliments of

HANCOCK INSURANCE AGENCY, Inc.

INSURANCE IN ALL ITS BRANCHES

Fire, Casualty, Fidelity, Tornado, Bonds

A. A. SCAFIDE, *Agent*

Phone 108 Hancock County Bank Bldg.

BAY ST. LOUIS, MISS.

DEVORE & SEEUWS

Incorporated

STATIONERS

Everything for the Party

Opp. Anderson Theatre

Phone 481 Gulfport, Miss.

COMPLIMENTS

OF

Rankin-Webb Insurance Agency

Gulfport, Miss. Phone 31

KENNEDY & BRANDON

Incorporated

INSURANCE AND BONDS

Phone 1313 GULFPORT, MISS.

With Our Compliments To Gulf Park College

Whom We Have the Pleasure of Serving

H. T. Cottam and Co.

Incorporated

PHONE 181 GULFPORT, MISS.

Stewart-Sneed-Hewes

Incorporated

INSURANCE IN ALL ITS BRANCHES

INSURE AND BE SURE

1414-B 25th Ave. Phone 170

GULFPORT, MISSISSIPPI

Compliments

of the

COAST COCA-COLA BOTTLING CO.

Phone 374 GULFPORT, MISS.

GULFPORT INSURANCE AGENCY

S. A. TOMLINSON, *Agent*

First National Bank Building

PHONE 135 GULFPORT, MISS.

THE ELITE SHOPPE

LADIES WEARING APPAREL

Phone 414 2418 Fourteenth Street

Mrs. Crowell and Mrs. Coleman

GULFPORT, MISS.

ARVAH S. HOPKINS
DENTIST

•

4th Floor, Bank of Gulfport — Phone 355, 753

GULFPORT LAUNDRY & CLEANING CO.

A Modern Up-to-Date Plant

YOUR LAUNDRY, DRY CLEANING, DYEING, RUG CLEANING
IS SAFE IN OUR HANDS

We Store Rugs and Clothing

WE SERVE GULF PARK COLLEGE

1318-22 Thirtieth Avenue — Phone 280 — Gulfport, Miss.

YOU'RE ALWAYS WELCOME
AT
GRANT'S
WALGREEN SYSTEM DRUG STORE

JONES BROS. DRUG CO.

The Rexall Store

GULFPORT, MISSISSIPPI

Phones 130, 131

Northrop's

A Complete Shop for Women

Medium Price and Better Merchandise

Carolyn Modes
• COATS • SUITS • DRESSES

Jeanne Barrie
• COATS • SUITS • DRESSES

Rothmoor
• COATS AND SUITS

Claussner
• HOSE

Maiden Form
• BRASSIERES

Van Raalte
• SILK UNDERWEAR

College Bred
• SHOES

Dobbs
• HATS

Dorothy Gray and Harriet Hubbard Ayers
FACIAL CREAMS AND CLEANSERS

• *Guerlain* • *Coty* • *Corday* PERFUMES

Twelfth Annual

Caribbean Cruise

Party on Board

S. S. Ulua

under the direction

of Richard G. Cox,

President Gulf Park

College.

ONE OF THE PALATIAL STEAMERS OF THE
UNITED FRUIT COMPANY

GULF PARK COLLEGE

BY-THE-SEA

A Fully Accredited Junior College for Girls

Outdoor Life the Year Round

Delightful Surroundings and Climate on the Beautiful

Mississippi Gulf Coast

THE LIBERAL ARTS COURSE

COMPRISES TWO YEARS COLLEGE WORK, IN ADDITION
TO THE HIGH SCHOOL

MUSIC, ART, SPEECH, HOME
ECONOMICS, SECRETARIAL SCIENCE
PHYSICAL EDUCATION

National Patronage, Limited Enrollment

PRESIDENT RICHARD G. COX

GULFPORT, MISS.

MERCHANTS CAFE

Twenty-sixth Avenue—Next to Paramount Theatre, Gulfport, Miss.

EXCELLENT FOOD

C. C. BURROW, *Mgr.* Phone 797

COMPLIMENTS OF

A FRIEND

GULF HAVEN
TRAILER PARK

Located on West Beach Highway 90, Facing the Beautiful Mississippi Sound

HENRY FLOYD, *Owner and Operator*

Gulfport, Miss. Phone 9325

The Photographs in this annual were made by

SALE'S STUDIO

For Portraits with Character, Let Us Make Them

Medical Building Fourteenth Street

GRAEME 775 SPRING AND AXLE SERVICE

We Know the Meaning of the Word Service Give Us a Trial

Compliments of

A FRIEND

Gulf Coast News Service

Newspapers, Magazines, Novelties, Books, Greeting Cards for All Occasions

2504 Fourteenth Street

O. K. SHOE SHOP

For the Best of Material and Quality Workmanship Leave Your Shoes With Us

Compliments of

A FRIEND

Compliments of

A FRIEND

Compliments of

J. C. PENNY CO.

JUAN MONTELL

"Photography In All It's Phases"

Get It From

Smith-Todd Hardware Co.

Gulfport, Mississippi

Compliments of

BUTLER AND BARRETT INSURANCE

Gulfport, Miss. Phone 128

J. A. STYRON ENGRAVING COMPANY

ENGRAVERS—STATIONERS

Phone 81 Shreveport, La.

Barber and Thatcher

Sporting Goods—Novelties—News

Phone 236 Box 306

Gulfport, Mississippi

LORAINE FLOWER SHOPS

W. F. ADAMS, Proprietor

"Flowers For All Occasions"

Gulfport, Miss. Pass Christian, Miss.

Compliments of E. A. LANG

Pass Christian, Miss.

INSURANCE REAL ESTATE

VOGUE FLOWER SHOP

"Flowers For All Occasions"

Markham Hotel Bldg. Phone 370

Compliments of

ROBERT H. CROOK

Certified Public Accountant

MERIDIAN, MISS.

Stratakos Candy Company

Makers of

FINE HOME MADE CANDY

BARTLETT CHEMICALS, Inc.

Water at Gulf Park College Purified by Chlorination with "Diamond" Brand Liquid Chlorine

Sold by

BARTLETT CHEMICALS, Inc.

New Orleans, Louisiana

THE "Y" HUT

Appreciates Your Patronage

MARINELLO BEAUTY SHOPPE

2417 14th St. Gulfport, Miss.

ALDRICH AND ALDRICH

Incorporated

Athletic Clothing for Women

1857-61 Milwaukee Avenue Chicago, Illinois

GULFPORT LUMBER AND COAL COMPANY

All Kinds of Building Material

Phone 406 Gulfport, Miss.

CASTANERA'S DRUG STORE

"The Best Is None Too Good for the Sick"

SODA, CIGARS, CANDY

My Personal Attention Given to the Prescription Department

Long Beach, Mississippi

Southern Stationery Co.

Stationery, Greeting Cards, Portable Typewriters Sold and Serviced

Phone 520 for Delivery

MONTAG BROTHERS

Incorporated

Manufacturers of

MONTAG'S FASHIONABLE WRITING PAPERS

Gulf Park College Students' Store Recommends Our Stationery

ATLANTA, GA. NEW YORK

Gulf Park College Girls Select Their Clothes

At

GUY MAYER CO. LTD.

New Orleans *Memphis* *Birmingham*

Moody's Tourist Court

TWO MILES EAST OF GULF PARK COLLEGE

Who Recommends Unreservedly These Beautiful, Cool Camps to Our Patrons While Sojourning On the Coast.

COMPLIMENTS

OF

F. W. WOOLWORTH CO.

GULFPORT, MISS.

Hamilton Brothers Company, Inc.

HEATING, PLUMBING, SHEET METAL, ROOFING

Quick Repair Service

Phones 88—488 Gulfport, Miss.

Phone 330 Box 85

1325 Twenty-eighth Avenue

COAST ROOFING AND SHEET METAL

Incorporated

N. A. RICE, Manager Gulfport, Miss.

Complete Equipment to Fabricate All Forms of Sheet Metal Work

Approved Roofers and Distributors of Composition Roofing, Asbestos, Slate and Tile

GULF PAINT COMPANY

Paints, Varnishes, Wall Paper and Glass

WE SERVE GULF PARK—WHY NOT YOU?

Phone 522

COMPLIMENTS OF

Gulf Coast Cleaners

To

The Students of Gulf Park College

We Are Grateful for the Privilege of Serving You

PHONE 6

Gulfport Printing Company

RALPH E. BRASH, *Manager*

SPECIAL COLOR WORK
SCHOOL AND COLLEGE PRINTERS
EMBOSSED AND ENGRAVED
STATIONERY

Phone 789 Gulfport, Miss.

COMPLIMENTS
OF
(Air Conditioned)

Paramount and Anderson Theatres

"Hosts to the Coast"

COMPLIMENTS
OF

Peerless Ice Cream Company

J. K. MILNER, *Prop.*

PHONE 102 GULFPORT, MISS.

COMPLIMENTS

United Cash Grocery

Incorporated

L. A. KOENENN, *Manager*

Phone 322-321 Gulfport, Miss.

USE

Good Gulf Gasoline

Distributed by

W. M. WHITE

GULFPORT, MISSISSIPPI

COMPLIMENTS
OF

Mississippi Power Company

THE DAILY HERALD

Mailed to Your Address for Only
65c a month

Herald Building
Biloxi, Mississippi

Herald Building
Gulfport, Mississippi

THE

Miller-Bryant-Pierce Co.

Manufacturers of

Inked Ribbons and Carbon Papers

General Offices and Factory
AURORA, ILL., U. S. A.
Mobile Branch

L. G. BEAUVAIS, *Manager*

408-9 Merchants National Bank Building
Mobile, Alabama

UNIVERSAL STUDIO

DISTINCTIVE
PHOTOGRAPHS

Portraits—Commercial Photos
Kodak Finishing

GULFPORT, MISSISSIPPI

GENUINE ENGRAVED: Commercial Stationery, Social Invitations, Calling Cards

SCHMIDT BROTHERS

Steel and Copperplate Engravers
Since 1894

Diplomas—Commencement Invitations

Phone Raymond 1461

615 POYDRAS St. NEW ORLEANS

Why Fifteen Million Women
Cook With

GAS

Because Gas Cooking is
BETTER—QUICKER
CHEAPER

THE
SOUTHWESTERN GAS & ELECTRIC COMPANY

Serving Natural Gas to the Communities of the Mississippi Gulf Coast For All Domestic, Commercial and Industrial Purposes

NATIONAL COAL & COKE CO.

BIRMINGHAM—MEMPHIS

PRODUCERS AND DISTRIBUTORS
BANKHEAD AND SUMMIT COALS

JOSEPH K. FASOLD

JEWELER

We Specialize in College and Fraternity
JEWELRY

2412 14th Street Gulfport, Miss.

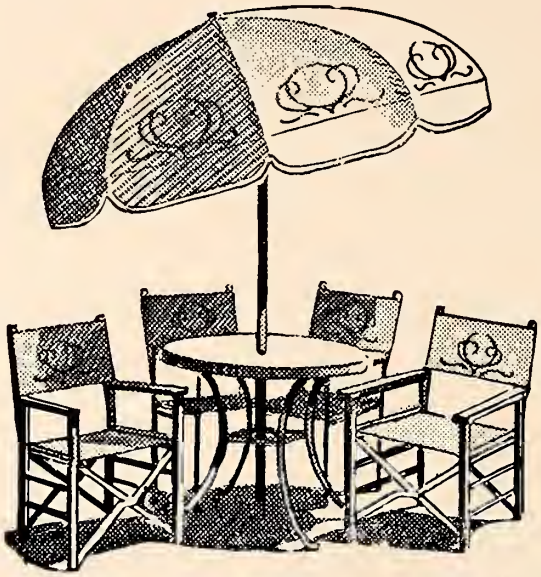

J. C. CLOWER FURNITURE CO.

"The Furniture Men"

FURNITURE AND HOUSEHOLD FURNISHINGS

GULFPORT, MISSISSIPPI

HAUSMANN, Inc.

NEW Orleans' Leading Jewelers

SPECIAL DEPARTMENT FOR COLLEGE AND FRATERNITY JEWELRY

We Carry a Full Line of Favors Suitable for All Occasions

FRANK'S PLACE

For Fruits and Produce—Oysters in Season

CALL

Phone 9140

"WE SERVE GULF PARK—LET US SERVE YOU"

YESTERDAY—TODAY—TOMORROW

DAY'S

Has, Does and Will Express Appreciation for the Trade of Gulf Park College Girls by Being Accommodating

HANCOCK COUNTY BANK

SERVES

THE MISSISSIPPI GULF COAST

GULFPORT PASS CHRISTIAN

BAY ST. LOUIS

HOTEL MARKHAM

Gulfport's Finest Hotel

Every Room
With Bath
Strictly
Modern and
Gulfport's
Only
Fireproof
Hotel

All
Outside
Rooms

EUROPEAN PLAN

Students of Gulf Park College, their friends and relatives are cordially invited to make themselves at home in this hotel whenever they are in Gulfport.

Artesian Swimming Pool
Roof Garden (160 Feet Above the Gulf)

Crystal Ball-Room — Air Conditioned Coffee Shop — Gold Room
Beauty Parlor — Barber Shop

Complete Valet Service
Automobile Storage Garage
Travel and Information Bureau

"An Institution in Keeping With the Grandeur and Beauty of the Mississippi Gulf Coast"

Member of American Hotel Association

GEO. M. WILKINSON
Manager

ALAMEDA COFFEE

At Your Grocer's

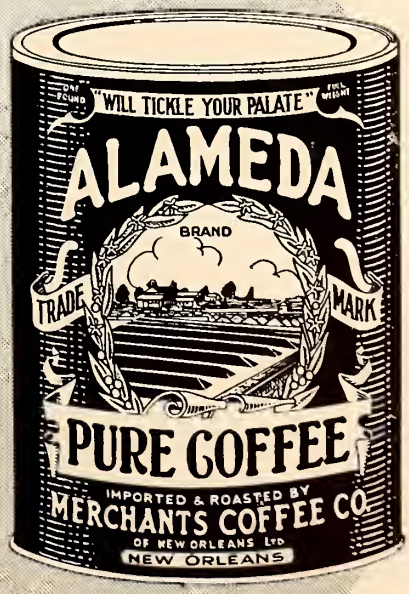

None Better~

Prove It For Yourself

MILK ICE CREAM CREAM

Arcadia
CREAMERY, INC.

PASTEURIZED DAIRY PRODUCTS

Let Us Serve You As We Serve Gulf Park

Phone 550

BOX 43 GULFPORT, MISS.

Life, Love *and* Hands!

A signal to adventure, romance—fingers tipped with costume nail polishes by La Cross! In shades designed to add a finishing touch to your costumes. Bamboo, for instance, a sunlight shade, catches the spirit of sport clothes. Poinsettia, a cool scarlet, gleams like a jewel with evening gowns.

Easy and quick to change over Stazon, the new La Cross polish base. 50c a bottle. At all finer shops and stores.
La Cross, Newark, N. J.

La Cross
Be Smart To Your Fingertips!

For

STYLISH

Apparel

D. H. HOLMES CO., Ltd.

NEW ORLEANS' QUALITY DEPARTMENT STORE

Compliments of

GULFPORT FEED STORE

We Serve Gulf Park College

May We Serve You?

1600 25th Avenue | Phone 151 | Gulfport, Miss.

COMPLIMENTS

OF

The Gulfport Chamber of Commerce

B. C. COX, *Secretary*

COMPLIMENTS

OF

The Jay-Jay Chevrolet Company

GULFPORT, MISSISSIPPI

COMPLIMENTS

OF

A FRIEND

COMPLIMENTS

OF

A FRIEND

Golf
Tennis
Riding

Swimming
Boating
Fishing

EDGEWATER GULF HOTEL

Edgewater Park

On the Mississippi Gulf Coast

D. O. CONWILL, *Mgr.*

BETWEEN BILOXI AND GULFPORT

Winter Season: NOVEMBER TO MAY *Summer Season:* JUNE TO SEPTEMBER

Phone 1270

The "Sea Gull" Printed and Bound by BENSON PRINTING CO., Nashville, Tenn.